Show Your Citizenship! VOTE Primary Election August 31st.

Times - Gazette.

Show Your Citizenship VOTE Primary Election August 31st.

VOL. LXIV., NUMBER 20. | REDWOOD CITY, SAN MATEO COUNTY, CALIFORNIA, SATURDAY, AUGUST 14, 1926. | ESTABLISHED 1859

TONG CLAIMS ONE VICTIM

...victim has been ...e fued of long stand- ...the Hip Sing and ...ng tongs of China ...latest to fall as the ...fighting between the ...is Chin Fook Sing, ...shot at Menlo Wed-

...busy at his stove in ...ouse in Menlo when ...Chinamen alighted ...e automobile driven ...f their countrymen ...inside of the door ...shots into the body ...k Sing, a member of ...ng tong. The two ...ed the automobile ...uickly away. ...immediately summon- ...was removed to the ...hospital, where every ...ade to save his life. ...of the bullets had ...in vital regions and ...passed away a short

...eriff Pete Laracou ...e scene of the shoot- ...nt any further out- ...e fued in Menlo and ...e were rushed to the ...istrict of San Fran- ...pectation of an out- ...as the result of the ...ng.

—o0o—

...OODSIDE

...nson Weeks gave a ...heon and a treasur ...aturday at her home ...nor of her daughter, ..., Weeks. The guests ...Margaret Garceau, Miss ...ey, Miss Alice Batson, ...Swinnerton, Miss Cos- ...ali, Miss Barara Sut- ...race Helen Eaves, Miss ...man, Miss Betty Slade, ...nia McMullin, Miss Vir- ...n, Miss Patricia Fay, ...Fay, Miss Aimee Field, ...ces King, Miss Mary ...Miss Elizaeth Lent, ...bin, Miss Claire Har- ...ney Scott and Miss ...berlain.

...picture films taken ...arjorie Josselyn and ...her two weeks ago ...leasure to those who ...hem that there has ...mand for a further ...her work. She has ...present additional ...scenic and dramatic ...hall on Thursday ...The entertainment ...der the direction of ...arks Committee and ...s will be used in the ...of the old Tripp store. ...will be ten cents for ...der ten years and ...cents for all older ...The films already ...Miss Josselyn have ...highest artistry and ...r by comparison with ...fesional work.

...h, well known in ...an employee of Wil- ...was killed on Mon- ...aking a tractor and ...achine over the ...the coast side. It ...that the tractor got ...ntrol for it ran off- ...nning him beneath. ...al hours to release ...the weight upon it. ...rd Leavitt left here ...for a ten days stay ...ite valley.

...eth Jenkins of San ...ited with her par- ...d Mrs. Henry Jen- ...last week end.

...school opens its ...fall term on Mon- ...he parents seem ...ed with the pros- ...he pupils.

...Carl and Miss Olga ...edwood City have ...ts this week of the ...and Evelyn Mac-

...Ross, Jr., gave a ...last week in hon- ...of the Argentine, ...a fellow traveler ...father and mother, ...Henry Martens dur- ...it visit to Europe. ...sons had been at ...uring his absence ...journeyed to San ...he might take them ...There were twen- ...all at the table.

..., A. H. Audiffred ...Monday for a two ...trip into the Si-

...well-known San ...ner, has purchas- ...mar place. This ...oldest residence ...alley and is beau- ...at the foot of the ...oining the Folger ...ll develop into one ...tractive properties

...d in the hills ad- ...r Gulch road on ...on and but for the

JUDGE O'CONNOR MEETS FRIENDS IN REDWOOD

Judge Percy O'Connor, candiate for congress, was in this city Thursday meeting his many friends and receiving much encouragement for his campaign. Judge O'Connor is not a stranger in this city, having delivered addresses before the American Legion, the Exchange Club and various fraternal organizations of the city at various times.

Friends of Judge O'Connor are making a strong campaign for him and predict a large majority in the coming election. Judge O'Connor is a veteran of the late war, having served with honor in both France and Germany. He is running on a 100% Republican platform, and has not sought the nomination at the hands of any party but his own.

—o0o—

COUNTY AID PROMISED FOR PHELPS STREET

Following a special meeting of the board of trustees of Redwood City at which residents of Phelps street discussed with the board the matter of repaving that street, a large delegation of Phelps street people appeared Monday before the board of supervisors of this county. Through their spokesman, Dave L. Walter the status of Phelps street paving was laid before the board.

Walter explained that this street is to form one of the main roads leading to the Dumarton bridge, and that property owners on this thoroughfare have just finished paying for the street work done about 12 years ago. ll parties interested are anxious to have the work done he explained but feel that it would be unfair to the residents to compell them to pay over again for this work.

The county board announced its willingness to pay a part of the needed improvement of they were allowed by law to do so. District Attorney Swart was asked for an opinion on the matter and stated that it was within the powers of the board to appropriate money for this purpose. It was, therefore, decided that the county should stand one third of the cost of putting the street into condition.

—o0o—

NEVADANS TO PICNIC AT MOSSWOOD PARK

Many residents of this section whose former homes were in Nevada are looking forward to Sunday, August 22nd, when the former residents of the Sagebrush State will gather at Mosswood Park in Oakland, and talk over old times in their former home.

At the reunion neld last year in Oakland some 3500 former residents of the Battleborn State met and enjoyed a day in reminescing. It is expected that this year the meeting will be even larger as many people now living in Nevada are planning on coming to Oakland for the reunion.

Redwood City will be represented at the reunion as there are many former residents of the big state to the east, residing in this city, and the Redwood delegation to the Sagebrusher's reunion will be a large and happy one.

rapid work of our fire department might have proved very serious. Speed is the watchword of our fire-fighters and within a few minutes after the first wisp of smoke was seen ascending toward the sky the department was on the ground with brush hooks and shovels. The fire was completely circled with a barrier and within three hours nothing was left of the fire but cooling embers.

—o0o—

Elect I. M. Peckham, Associate Justice, District Court of Appeals. Politcal Adv.

WELL-KNOWN SAN MATEOAN BURNED IN AUTO

Niles G. Hyatt, well-known advertising man of San Mateo and his little six-year old daughter, Nilas, came to a tragic end Wednesday morning when the car which the father was driving turned over and burned both father and daughter to death beneath it. Hyatt was going from his home in Burlingame to Los Angeles and was near Paso Robles when the accident occurred.

It is thought that Hyatt turned quickly from the road when he saw that their car was on fire, and that in turning the car capsized and caught both its occupants beneath it. The bodies of the father and little girl were found later burned almost beyond recognition. In the arms of the little girl was the burned body of her little dog, which she was holding when the tragedy occurred.

Hyatt was well known in this city, where he often came on business as well as to visit the local Kiwanis Club. He was secretary of the Kiwanis Club in San Mateo and was a very active member. He leaves a wife and three small girls. Funeral services were held yesterday in St. Matthew's Episcopal church in Burlingame.

—o0o—

MRS. STEVENS HONORED BY CHURCH WOMEN

Mrs. C. A. Stevens, now residing in Lodi, was the guest of honor at a party held in the home of Mrs. Dave Moore by the ladies of the Congregational church. Those present were all those who had taken an active part in the work of the church when Rev. C. A. Stevens was the pastor here, and they came from many distant points for the occasion. Those present at the happy affair were the following:

Miss Florence Bellis, Mrs. Beftin of San Francisco, Mrs. Ida Corwin, Mrs. David C. Craig, Mrs. Chidester, Mrs. Fred E. George, Mrs. William H. Kelso, Mrs. Chas. Locker, Mrs. George W. McNulty, Mrs. Donald MacKenzie, Mrs. S. P. McCrea, Mrs. Misner of Los Angeles, Mrs. J. Lee Pipkin, Mrs. William A. Price, Mrs. Mary L. Rice, Mrs. T. Clark Rice, Mrs. Clarence H. Stevens of Lodi, Mrs. Arthur Teague, Mrs. Neal Stewart, Mrs. Alex Wilson of Los Gatos and Mrs. Floyd Witherly of Mission, San Jose.

—o0o—

HENRY BEER BURIED HERE

Funeral services were held here Monday for Henry Beer, former resident of this city, who passed away last Friday at Pittsburg, California, where he has been making his home. The funeral was held from the parlors of the James Crowe Co. and was followed by interment in Union cemetery.

The deceased was born in this city 45 years ago. He is survived by his widow, Mrs. Mattie Beer, by his mother, Mrs. Charlotte Beer of this city and four sisters and five brothers. They are Mrs. I. Lowe of San Mateo, Mrs. S. Sohn of Watsonville, Mrs. Ole Johnson of Woodside and Mrs. P. Hildebrand of San Rafael; Herbert, George, Edwin, Webster and Leland Beer.

—o0o—

GRAND MASTER VISITS LOCAL ODD FELLOWS

Grand Master Palmer of the Odd Fellows of the State of California, paid an official visit to Bay View Lodge I. O. O. F. of this city Wednesday evening. He was greeted by one of the largest assemblages of Odd Fellows ever to meet hre. Visitors were present from all lodges in the vicinity.

A class of candidates were initiated into the order by the local degree team, and later a banquet was served to members and visitors. Arrangements were made by a committee in charge of W. A. Keller, district deputy grand master. The banquet was prepared by a committee under the chairmanship of Ralph Talmage.

—o0o—

REDWOOD GIRL WINS SWIMMING MEDAL

Miss Edna Williams of this city was awared a gold medal for swimming at Neptune Beach this week. The medal was for proficiency in the back-stroke, a type of swimming in which she has never specialized. Miss Williams has a number of medals for swimming and is very accomplished. In her present victory she swam 100 yards in 1.28, thereby tying the record of Adrienne Gibson.

BIG BOOTLEG RAID BY THE DISTRICT ATTORNEY

Agents working out of the office of District Attorney Swart on Thursday evening conducted raids on a number of large establishments which were suspected of selling liquor. Several aristocratic establisaments were raided in the course of the evening and a number of persons are charged with violations of the Wright Act as a result of the investigation.

At the Bay Shore Country Club in Millbrae Ray Harkness, 43, a musician and Byron Broh, 35, also a musician, were arrested and a large quantity of gin confiscated.

The agents then raided Miller's place a tMillbrae, where Bob Raymond, 42, by trade an lectrician, and Florence Miller, 33, were arrested and some linuor confiscated.

George Hart, 40, a musician at the Bungalow Cafe, was then arrested at that place and at Colma a man who gave his name as Dink Dickey, which is thought to be a fictitious name was arrested in "Dutch" White's place.

All were brought to this city and were later released on $500 bail each. They will appear before Judge Ray Griffin Monday for trial.

—o0o—

SEQUOIA SWIMMING POOL CLOSED TO THE PUBLIC AFTER SUNDAY EVENING

Tomorrow will be the last day in which the swimming pool of the Sequoia Union High School will be open to the public. The pool has been well patronized this season and many have enjoyed the opportunity of using it. It must now be closed, however, to be put in shape for the opening of school on the 23rd.

TWO CAUGHT WHEN POLICE MAKE RAID

Two of Redwood City's liquor establishments were raided last Friday night by members of the Redwood City police force. At the corner of Willow road and the highway, W. A. Clark was arrested at "Pat's Place" by Chief of Police Collins and Officers Douglas and Thorpe. Several gallons of whiskey were found here. Clark appeared before City Recorder Mansfield Thursday and plead guilty to the charge and he was fined $500 when he appeared for sentence last night.

Later Officers Douglas, Genochio, Smith and Thorpe arrested Albert Merlet at a place on the corner of Grant avenue and the Woodside road. Merlet also appeared before Mansfield Thursday but asked for a week in which to enter a plea. His request was granted.

—o0o—

LOCAL MEN FILE SUIT AGAINST C. WIDEMAN

C. H. Wideman, well-known Pescadero rancher, was made the defendant in a suit filed here this week by Louis Casaretto and Gillman Merrill, proprietors of the City Market of this city. The suit asks for payment of $5113.96, alleged to be due the market from Wideman for goods bought by Wideman and the late Alex Bonzagni, joint proprietors of Bonzagni's place at La Honda.

A second suit was filed with the same plaintiffs and defendant for 1500 for a promissory note said to have been given to the plaintiffs by Wideman. District Attorney Franklin Swart represents the plaintiffs in both actions.

CITY BRIEFS

Guy Kennedy, manager here for the Standard Oil Company, was called to Chico early this week on business.

Rev. A. E. Clay, formerly pastor of St. Peter's Episcopal church in this city and now in Pacific Grove, exchanged pulpits with Rev. Walter P. Doty, present pastor of St. Peter's. Rev. Clay received a warm welcome from his many friends and former parishioners in this city.

After spending a month with her sister, Mrs. Fred Nobbs of Grass Valley, Miss Jessie Smith has returned to her home in this city. She was accompanied home by Mrs. Nobs and daughter, Bonita who are now visiting their relatives in this city.

Dr. John N. Blood will leave tomorrow to attend the convention of the American Legiin to be held in Susanville.

Mrs. Thomas Vernal has returned to her home after being confined to the hospital following a slight operation on her throat.

Mr. and Mrs. M. C. Lawlor, after spending three weeks at the home of the later's son, S. L. Netherton on Webster street, returned Thursday to their home in Portland, Oregon, via the Redwood Highway.

Paul Cloud returned to his home in Aberdeen, Washington, Thursday after a three weeks' visit with his cousin, Noble Cloud.

Oscar H. Olson returned Wednesday from Los Angeles where he had been spending a week with friends.

A baby girl was born last Friday at the Mills Memorial hospital to Mrs. Joseph Masaro, formerly Miss Mary Coffiori of this city.

Mrs. Eva Behrens left this week with friends from Oakland to spend a fortnight in Los Angeles.

Ira C. Landis, county superintendent of schools of Riverside county, with Mrs. Landis and two children, Joe and Betty, were local visitors, Thursday. Mr. Landis who has been one of the outstanding superintendents for the past ten years, has just resigned his position and on September 1st will become assistant city superintendent of the Riverside schools.

Thomas Tuite, wife and family of two sons and two daughters, arrived in Redwood City yesterday morning from Ireland, where they have resided at the old home of Mr. Tuite for the past two years. Mr. Tuite is one of the largest property owners in town, he owns the Tuite block on Main street. The Tuites will make Redwood City their permanent home.

EARLY COUNTY HISTORY OF WOODSIDE STORE

The deeds of the men who have made history, too often remain recorded between the covers of bound volumes, that are seldom read. Some one has thought fit to write their history and their contemporaries have been deeply interested bcause of personal association or some connection with the man in question. The next generation usually ignores it all, although they invariably derive the most benefit from the work the man has done.

Dr Tripp was closely associated with the early history of San Mateo county and particularly with the town of Woodside. He was a man of admirable character, a respected citizen and a kindly gentleman in every sense of the word. All the beginnings of the community of Woodside centered around "Tripp's Store" and it would seem fitting to preserve it as a monument to his memory and a reminder of pioneer days and all they mean. A deep and widespread interest is felt by vast numbers of people in early California history and the landmarks are getting fewer, as time and what is excused as "progress" gradually efface them.

The picturesque old store stands in a more or less isolated spot, surrounded by beautiful oak trees that lend a charm to its fine old structure. Hand hewn timber and hand forged nails went into its construction, and architecturally, it is a picture in its dignity of early days and if it should ever be demolshed, something absolutely irreplacable would be forever gone from the community.

It not only seems ungrateful, but veritable sacrilege to let the name of Dr. Tripp and all it stands for, disappear from our midst, and there is a deep and reverend feeling amongst the people who live in Woodside, that, on the contray, some monument to his wonderful pioneer spirit of enterprise should be dedicated to him. What more fitting than the old store, built with his own hands, where he so ably worked to establish the necessities of life for the benefit of other settlers, where his kindness and knowledge of conditions helped everyone with whom he came in contact and from where he served as a model of good citizenship to the men and women who grew up around him.

It is to remind the present generation of some of these things that the following extracts are printed, compiled from a book entitled: "History of San Mateo County, California," published by B. F. Alley, San Francisco, 1883.

It is interesting to learn that Dr. Tripp had a part in the actual establishment of San Mateo coun-

(Continued on Page Five)

LOCAL ATTORNEY CELEBRATES 50 YEARS PRACTICE

This week George C. Ross is celebrating his fiftieth year of practice in this city and in commemoration of this fact had his offices completely redecorated and refurnished, for as he says he wants to start his second fifty years in Redwood City among suitable surroundings.

Speaking about his reminisences of the past half century, Mr. Ross yesterday said as follows:

"On this Monday the 9th day of August, 1926, I began my second half-century as a practicing attorney at Redwood City.

"On July 17th, 1876, I left Macomb, Illinois, for California and arrived in San Francisco July 22, 1876. Two days later, July 24, 1876, I came to Redwood City. At the first session of the Supreme Court thereafter and on August 9th, 1876, I was admitted to practice as an attorney at law by the Supreme Court, on motion of Hon. Chas. N. Fox, I first had my office with Dr. C. A. Kirkpatrick in the building now used for the storage of the bicycle store on Main street.

One of the most prized possessions of the local attorney is a small picture which hangs in his private office. It is a small lithograph of the Fulton County Illinois court house which was destroyed by fire in 1869. The picture is surrounded by a walnut frame. Mr. Ross takes pleasure in telling his friends that this courthouse was built by his grandfather, and that it was on the front steps of this building that Abraham Lincoln and Stephen Douglas made their famous debate on slavery. Also that when the fire was destroying the historic edifice that his father saved a small piece of the walnut in which the building was finished, and from it made the frame now on the picture.

Mr. Ross also tells with pride that his grandfather and aunt were the first white settlers in that section of Illinois where Chicago now stands, and that the first election for Fulton county, which at that time included the whole of the district surrounding Chicago was held in his grandfather's house. He formerly had the poll lists and tally sheets of this election, but these he has given to the Illinois Historical Society.

When the Sequoia Union High School district was organized, George C. Ross conducted the proceedings, as also he did for the formation of the First National Bank and the San Mateo County Building and Loan Association. When the high school district was formed he bought the land now occupied by the Carnegie library and the Intermediate school, and held it until the school district was able to purchase the property when he transferred it to the school for just what it had cost him.

When the district was ready for a building Mr. Ross conducted the proceedings and did so again when the building was destroyed by the earthquake of 1906. This he did without any fee for the benefit of the district.

When the City of San Mateo was incorporated Mr. Ross conducted the proceedings for this move and acted as the new city's first city attorney, when the trustees of the town were A. H. Payson, Robert Wisnom, J. H. Hatch, Geirge W. Dickie and Charles Habst.

George Ross is strongly opposed to amalgamation of this county with San Francisco. In regard to this matter he stated:

"Ever since I came to this state, San Mateo county has been an independent county and entity, and its public affairs managed and conducted by officers elected by the people, and in whom I had and have full confidence, and from my experience of more than half a century here, in my opinion, it is not advisable at this time to lose that independence, identity, and control through merger with the City and County of San Francisco.

"I shall at the next primary cast my vote for my old friend and neighor, Hon. Samuel M. Shortridge, a resident of San Mateo county, for his re-election as senator of the United States."

Associated with Mr. Ross are his two sons, Hall and Lee Ross, forming the well-known law firm of Ross and Ross.

—o0o—

FUNERAL TODAY FOR REV. JAMES A. GRANT

A requiem high mass will be celebrated at 10 o'clock this morning in St. Catherine's church in Burlingame for Father Grant, pastor of the Burlingame Catholic church. Father Grant passed away Wednesday after a short illness.

Rev. James A. Grant was one of the best known members of the Catholic clergy in the state. He was a man of wide experience and liberal education, and his loss is one that will be felt in the community in which he labored.

WILL TRY HAND AT GETTING VOTES HERE

Congressman Arthur M. Free was in Redwood City yesterday calling upon the voters and soliciting their support in his campagn. Free is completing his third term in Washington. He has made an able and capable representative deserving to be returned to his post at the capital. His vast experience gained during his six years i ncongress makes him a useful servant of the people. He is in a position to do more, owng to this experience, for the dstrct than any new man could possibly do. Free will receive a big vote in this county which has always given him splendid support

—o0o—

SHORTRIDGE SURE OF BIG FOREIGN VOTE

The Italian-American Club of San Mateo county has endorsed the candidacy of Senator S. M. Shortridge, following a ringing speech of the president of the club, Robert Roccuchi. The club has a membership of 1000 and they will all voae for the senator. The members know what he has done for the state in the way of favorable legislation. They know too, that he has been fair to the Italians of the country in working for legislation favorale to them. The endorsement means a big thing for the senator for he will secure the Italian vote of the county. Other similar organization in the county have also endorsed the candidacy of Senator Shortridge who will receive an almost unanimous vote in San Mateo county.

NEWSPAPERS OF COUNTY FORM ORGANIZATION

A permanent reorganization of the newspapers of the county was completed at a meeting of the publishers of the county held in San Mateo Wednesday evening. Tentative arrangements were made several weeks ago and a uniform schedule of charges for legal publications was agreed upon. At the meeting Wednesday printed folders showing all legal rates were placed in the hands of each publisher and hereafter the rates of all papers in the county will be the same. The rates agreed upon are uniform with those in use in Santa Clara county.

At the meeting Wednesday Horace Amphlett, publisher of the Times in San Mateo, was elected president; J. D. Hedge of the Redwood City Standard, vice-president; and Sam Winklebleck of the Tribune, was elected secretary.

—o0o—

SAN CARLOS C. OF C. TO ELECT FIRST OFFICERS

The meeting of the chamber of commerce to be held next Wednesday will be one of supreme importance to the organization and to the town. This will be the real organization meeting at which time officers will be elected and the new business association started on its career of usefulness to the community.

This will be the third meeting of the chamber of commerce here and already many important problems have been considered and will doubtless be taken up and definite action taken as soon as the new body can function as an organization.

—o0o0o—

FRANKLIN SWART ADDRESSES EXCHANGITES

District Attorney Franklin Swart was the main speaker at the meeting of the Redwood City Exchange Club Tuesday evening. He gave a very interesting talk on law enforcement and the problems which the district attorney's office has to meet. His address was instructive as well as interesting and was much appreciated by the members of the club present. The chairman of the evening was John H. Poole.

"Sunshine Day" for the children of Redwood City will be held on the high school grounds on Friday August 20. Guy Kennedy is heading the committee in charge of the arrangements and it is assured that a day of pleasure is in store for the youngsters on that date.

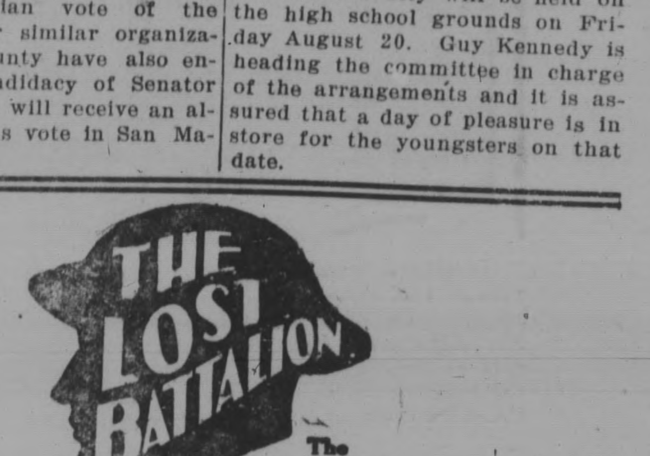

YOU'LL NEVER SEE ITS LIKE AGAIN:

A mighty Picturization of the Most Sublime Episode in the Annuals of American Heroism - Re-enacted by Real, Live, Flesh and Blood Heroes!

Sequoia Theatre

WED.-THURS.-August 18 - 19

ESTABLISHED FNB 1891

ASSETS

Among the assets of the First National Bank are its Multitude of satisfied customers. This Bank highly values these human assets. It desires to increase its wealth in this form and therefore solicit your patronage.

FIRST NATIONAL BANK

SAN MATEO COUNTY SAVINGS BANK (AFFILIATED)

REDWOOD CITY, CALIF.

Flashlight Photograph Made at Night From Plane

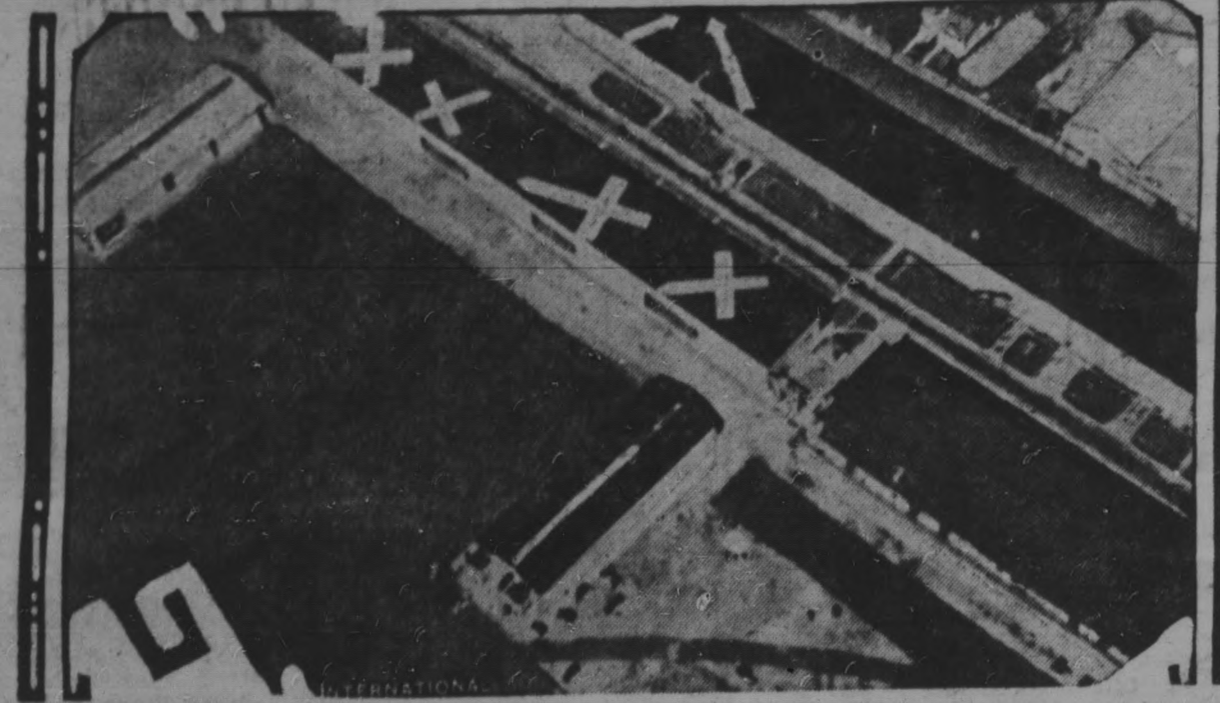

Above is shown a remarkable aerial flashlight photograph of McCook field, Dayton, Ohio, taken from an elevation of 1,000 feet at night. The photograph was made by Lieutenant Goddard while the plane was being piloted by Lieutenant Bruner.

Battle of the Boyne Parade in North Ireland Town

Over in Ireland the Orangemen still celebrate the Battle of the Boyne every year on the anniversary of that historic contest in 1690. The photograph shows the procession in Belmont, northern Ireland.

Helps Make Capital a Model City

Frederick Law Olmstead of Palos Verdes estates, California, third of a famous line of landscape architects, in the patio of his Spanish hacienda. He has been chosen by President Coolidge as the long-term member of the National Capital Park and Planning commission in Washington, D. C. The duty of the commission is to select land for park purposes and to supervise the building of highways and the development of residence suburbs, with the end in view of making the national capital a model city in every way.

LOS ANGELES BEAUTY

Miss Marcella Arnold won the beauty contest at Los Angeles and will represent that city in the pageant at Atlantic City.

Wedding on Bridge of Lighthouse

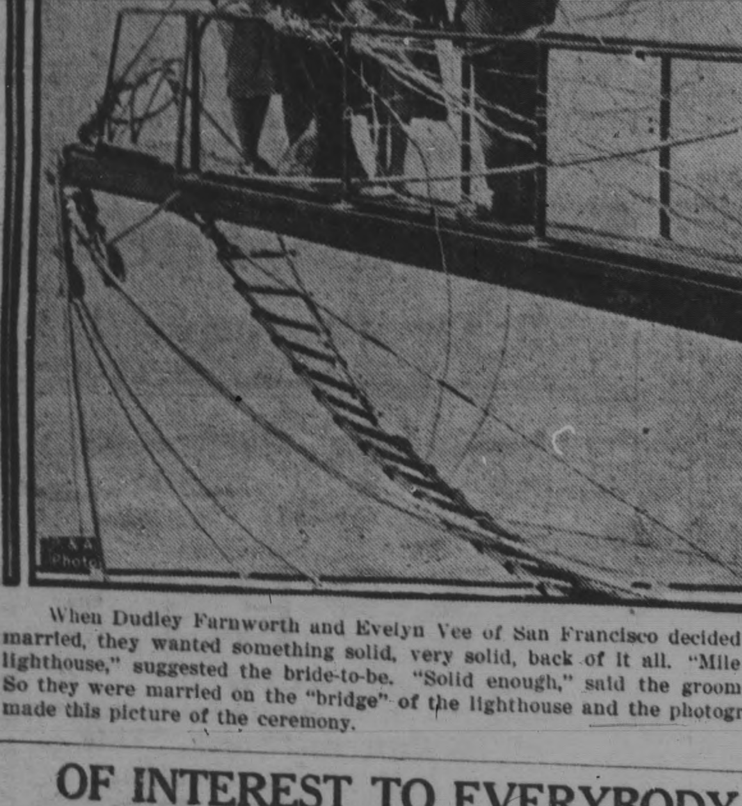

When Dudley Farnworth and Evelyn Vee of San Francisco decided to be married, they wanted something solid, very solid, back of it all. "Mile Rock lighthouse," suggested the bride-to-be. "Solid enough," said the groom-to-be. So they were married on the "bridge" of the lighthouse and the photographer made this picture of the ceremony.

HAROLD P. SHELDON

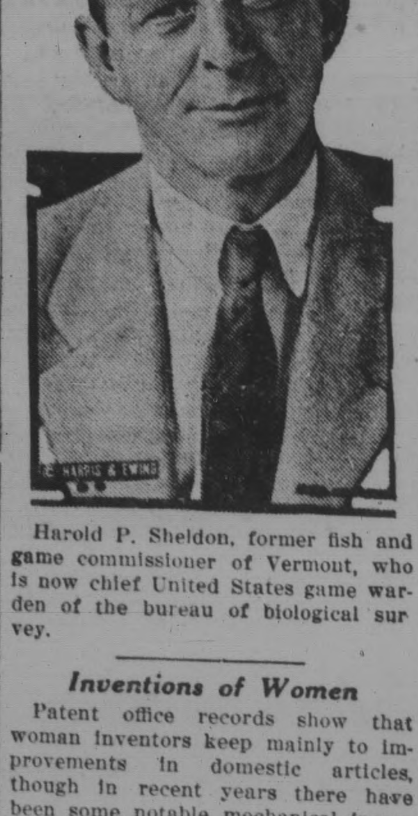

Harold P. Sheldon, former fish and game commissioner of Vermont, who is now chief United States game warden of the bureau of biological survey.

Inventions of Women

Patent office records show that woman inventors keep mainly to improvements in domestic articles, though in recent years there have been some notable mechanical inventions by women.

Rabbits Need Water

Tame rabbits are commonly kept without water, but they may be seen licking the bars of their hutch after a shower, and drink eagerly when they have the chance.

OF INTEREST TO EVERYBODY

Torpedo fish give electric shocks to their enemies.

A baby wearing a new belt with wire legs can creep about floors, but cannot fall over while seated.

In the construction of a highway, stretching 287 miles across Japan, 531 bridges and 1,140 viaducts will be built.

Airplanes that can carry twenty-five persons and travel 900 miles without stopping have been developed in Italy.

A banana plant may grow 40 feet in a year.

The water ouzel is so fond of the water that it often builds its nest behind a waterfall.

Dust is carried by high winds from Australia to New Zealand, a distance of more than 1,300 miles.

More than 20,000 motor busses are being used to carry children in rural districts to and from school.

RADIO

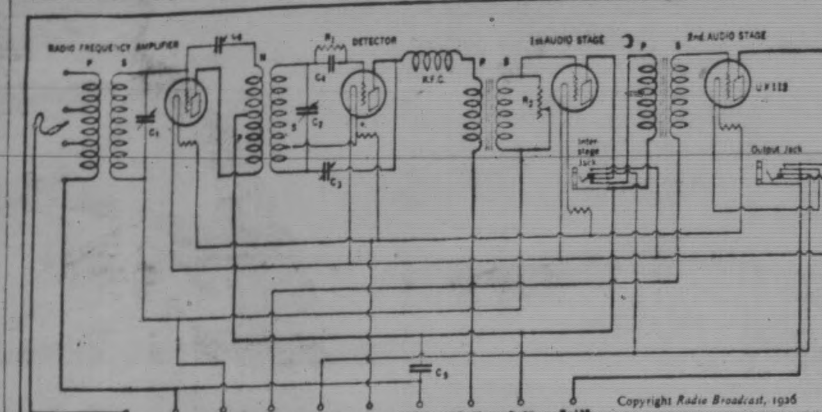

The Revised Hammarlund-Roberts Circuit

In reviewing the long line of circuits which have forged to the front in recent months, each one with its own special attributes claiming their due amount of attention, one cannot neglect considering the very popular Hammarlund-Roberts. Built up around the older famous Roberts reflex, it won immediate approval, and in its present form is satisfying its countless users. Yet, when one looks over this circuit, just as with others, there is the constant urge for improvement, revision, modification, and slight alterations to make it better. The Radio Broadcast Magazine laboratory, in experimenting with the Hammarlund-Roberts version of the original Roberts circuits, has tried out numerous changes with the idea of improving the circuit. Some of the changes merely consisted in replacing the dials with those of a vernier type while other changes were made in the actual circuit arrangement.

According to John B. Brennan, technical editor of Radio Broadcast, who describes the changes in a recent issue of that magazine, it was found that the substitution of a different form of regeneration in the detector circuit, in place of the variable tickler method, would permit smoother control. It would also eliminate the changing field set up by the variation of the tickler coil position. The method found to be most successful, and involving the least number of changes, was the condenser-feedback regeneration system, involving only the addition of a small variable condenser of the midget type, and a radio-frequency choke coil.

Removing the Parts.

In making this change, the entire detector coil unit is unsoldered from its connecting leads and removed from the panel. Then the tickler coil and its shaft are removed by simply cutting off that part of the bakelite strip which supports the shaft and its bearing. The bushing, located on the top of the bakelite mounting strip, is removed from the cut-off section and, by means of a 6-32 machine screw, is fastened at the bottom of the mounting strip. This screw replaces the one used to hold the coil between its insulated support strips. Now, at that end of the secondary coil at which the NP coil is located, a tap is made, 13 turns from the bottom turn. This tap may be just below the letter "S," which indicates the secondary of the detector coil, on the accompanying diagram.

The detector coil may now be laid aside. A 15-plate Hammarlund midget condenser is mounted in the hole formerly taken up by the shaft of the tickler coil. When this is accomplished, the detector coil mounting holes are "spotted" on the main panel. These holes are drilled and countersunk for the 6-32 machine screws which screw into the mounting bushings on the coil unit.

To obtain regeneration satisfactorily with these alterations, it is necessary to include a choke coil in the audio-transformer primary circuit. The choke is employed to keep the radio-frequency currents out of the transformer primary circuit so that the only path for these currents to take is through the capacity element employed for regeneration. This choke coil may be mounted on the sub-panel in the place left vacant by discarding one of the parallel audio-stage sockets, as is explained later. It will be noted that the bypass condenser employed to shunt the primary audio-transformer has been eliminated from the circuit.

At Reduced Volume.

Many times it is found advisable to operate the receiver at reduced volume. In its original state, the only way to accomplish this was to increase the value of resistance in the filament circuit of the radio-frequency amplifier tube, or loosen up on the regeneration or sensitivity control. Quality sometimes suffered when the former method was employed. Selectivity and sensitivity suffered in the latter. As a final refinement for volume adjustment, and also as a tone control, the rheostat and fixed resistance for the radio-frequency amplifier stage are removed. In the audio-amplifier circuit, their volume control functions are taken over by employing a variable high resistance of the value of 500,000 ohms in shunt across the secondary of the first audio-transformer. One of the objects of this shunt resistance lies in its tendency to give the amplifier a "flatter" characteristic, that is, all frequencies will be amplified alike. To make it possible to change readily from the last audio stage to the first audio stage required nothing more than inclusion of a jack in the primary circuit of the first stage audio-transformer. At the same time it was found desirable to have some automatic means of turning off the last audio-amplifier filament when the phones were used on the first stage. Filament circuit jacks did the trick. To employ this type of jack in the circuit shown, sometimes necessitates alterations being made to the jacks obtained, however. In the circuit described in the Radio Broadcast Magazine article, two No. 105 Carter jacks were taken apart and the blades rearranged so as to correspond with the blade positions as shown in the accompanying circuit diagram. As a final circuit change, Mr. Brennan recommends that one of the parallel tube sockets in the last audio stage be removed and its amperite wired in the circuit to control the radio-frequency stage. Then in the remaining last stage socket a UX-112 or UX-117 tube is employed as a power stage. It will be found that the grid-plate shunt condenser for the last stage may be removed when the power tube is employed.

How Radio Photographs Are Sent Through Air

Radio photographs are sent by means of a photo electric cell which converts the light valves of the photograph into electric current. This modulated electric current is then put on a radio carrier wave, which is picked up at a receiving station. The incoming radio signals operate on an ink pen which puts dots of different size on a white paper. The grouping of these dots, and the size of them, makes up the picture somewhat similar to the half-tone dots of the illustrations in the newspapers, which can easily be seen under a reading glass.

Some Hints on Care of Your Portable Outfit

Here are more simple rules to take care of a portable receiver on vacation trips: Be sure all wires are tightly soldered and the receiver works perfectly before it is taken on the trip. Carry a couple of extra vacuum tubes and spare dry cell batteries if the trip is one which makes it impossible to find a supply base at a reasonable distance. Handle the loud speaker with care and see that all aerial and ground connections are made just as good as possible.

Insulation of Enamel Suitable for Antenna

If the wire of an antenna is not protected from the air it will corrode, raising the high-frequency resistance, and reducing the signal strength. Insulation of enamel has been found suitable covering and will give better results. Copper wire corrodes quickly when it is exposed to the air. When the wire is first erected it is seen to be bright, but in a few days it becomes dull due to the corrosion which occurs.

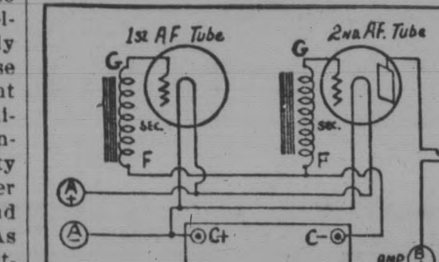

How to Connect a "C" Battery in a Transformer-Coupled AF Amplifier. —Radio World.

FOR THE NOTEBOOK

Weak but clear signals are better than noisy ones.

The only known material with higher conductivity than copper is silver.

Two dry cells in parallel will last more than twice as long as if used singly.

There are three types of battery chargers—chemical, mechanical and electrical (tube).

There are two reasons why tubes burn out quickly. One is a defective filament and the other is the filaments are burned too brightly.

The antenna lead-in is part of the aerial and should be regarded as such when constructing an antenna having a definite length.

A loud speaker reproduces more accurately in a room with little furniture, draperies and other things that may have a dampening effect on sound.

When a resistance-coupled amplifier fails on the lower musical notes, try adding an external condenser of .02 or .1 to .5 mfd. capacity in parallel to the original coupling condenser, usually of the .006 mfd. size.

Soldering to an instrument terminal post direct may ruin the device by unsoldering the wires inside it. Solder a flat lug, forked or perforated, to the wire and lock this on the device.

A metal diaphragm, so thin that it is transparent, is reported to have been invented in Germany. This diaphragm can be purchased so cheaply that every radio fan can construct a "mike" of his own at a low cost.

Plate glass which it is planned to use as an insulator or panel may be drilled easily with a three-cornered file lubricated with turpentine. The glass should be placed upon a flat level surface.

Power companies in most cities are helping radio owners to protect their property against danger from improperly erected antennas. One Connecticut company, whose employees all report antennas that are too close to power lines, were able within two months to inform eighty-nine radio owners of their danger.

FRATERNAL DIRECTORY

MENLO PARLOR, No. 183, N. S. G. W., meets the first and third Thursday evening of the month in Duff and Doyle Hall.
B. LARRACOU, President
F. W. JOHNSON, Recording Secretary

SEQUOIA CHAPTER, No. 203, O. E. S., meets first and third Monday evenings in each month.
ELLA MAY SAMPSON, W. M.
PAUL HERBERT GARISH, W. P.
LILA M. KIRKPATRICK, Secretary

BAY VIEW LODGE, No. 109, I. O. O. F., meets Wednesday evenings in Odd Fellows' Hall.
H. M. HANSEN, N. G.
C. W. SCHIMPF, Rec.-Secty.
R. N. TALMAGE, Fin.-Secty.

REDWOOD PARLOR, No. 66, N. S. G. W., meets the first and third Thursday evenings of the month in Foresters' Hall.
BUD McKAY, President
A. S. LIGOURI, Rec. Secy.

REDWOOD CITY LODGE NO. 168, F. & A. M. Stated meeting on the 2nd Thursday evening of each month at 8 o'clock in the Masonic Hall. For special meetings see the news columns of this paper.
PHILIP E. BRAND, W. M.
HARRY POTTS, Secretary.

AMERICAN LEGION
Redwood City Post No. 105
Meets 2nd and 4th Mondays
In CIVIC AUDITORIUM
VIC HILDEBRANDT, Commander
THOS. VERNALL, Adjutant.
P. O. Box 23

NEIGHBORS OF WOODCRAFT
Robin Hood Circle No. 517
Meets in I. O. F. Hall on the first and third Thursday evenings of each month.
OCIE ANDERSON, Guardian Neighbor.
GWENDOLYN MOWATT, Clerk.

DR. CHARLES E. PENEZ
OPTOMETRIST
Eyes Examined Phone Red. 699
Full Equipment—Repairing
SEQUOIA BUILDING
214 Main St. Redwood City

R. C. FRAZIER, D. C., Ph. C.
Loan Associat'n Bldg., Redwood City
Rooms 1-2, 24 Broadway
Hours: 9 to 12 a. m.; 2 to 5 p. m. and by appointment.
Phone Red. 893 Consultation Free

DR. J. P. H. DYKES
Physician and Surgeon
OFFICE DREW BLDG., BROADWAY
Residence - - 1004 Broadway
Hours—10 to 12 a. m., 2 to 4 and 7 to 8. Sundays by Appointment
Telephones — Office, Redwood 223-J
Residence—Redwood 223-L
Robin Hood Circle No. 517

NEW
Funeral Home
John E. Layng and George W. Tinney
334-336 Washington St.
REDWOOD CITY UNDERTAKING CO.
PHONE 158
Deputy Corner Office — Auto Ambulance

Enterprise Bakery
Choice Bread, Cakes and Pastry of all Kinds
Broadway, Redwood City

Sleep To-night
A good nights' rest will put you in shape for the days duties or pleasures.
DR. MILES' NERVINE
soothes irritated nerves and brings refreshing, restful sleep. Your money back if the first bottle fails to help you.
$1.00 at your Drugstore

Advertising?
If it is results you want you should use this paper. It circulates in the majority of homes in the community and has always been considered
The Family Newspaper
The grown-ups quarrel about it, the children cry for it, and the whole family reads it from cover to cover. They will read your ad if you place it before them in the proper medium.

John Rusk[in]
Best and Biggest Ci[gar]
Was 8¢ Now
Same Quality—Same Size
I. LEWIS CIGAR MFG. CO., MAKERS—Newark, N.J.

Mr. D...
Furniture ... Decorating ...
109 Main St.
Shoes, Furni... ery. We do ... pairing.
R. BOMBE...
SUMMER ... Prices Now ... Prompt service ...
J. B. PERRY FEED ... Main and ... Phone ...
Good Printing
Quick ... All the world ... disease. most dise... and some... on further ... DR. M... Anti-Pa... 25¢ at your Drugstore
Come and see us the next time you are in need of good printing. We are specialists in the kind of work that pleases. A trial is all we ask.

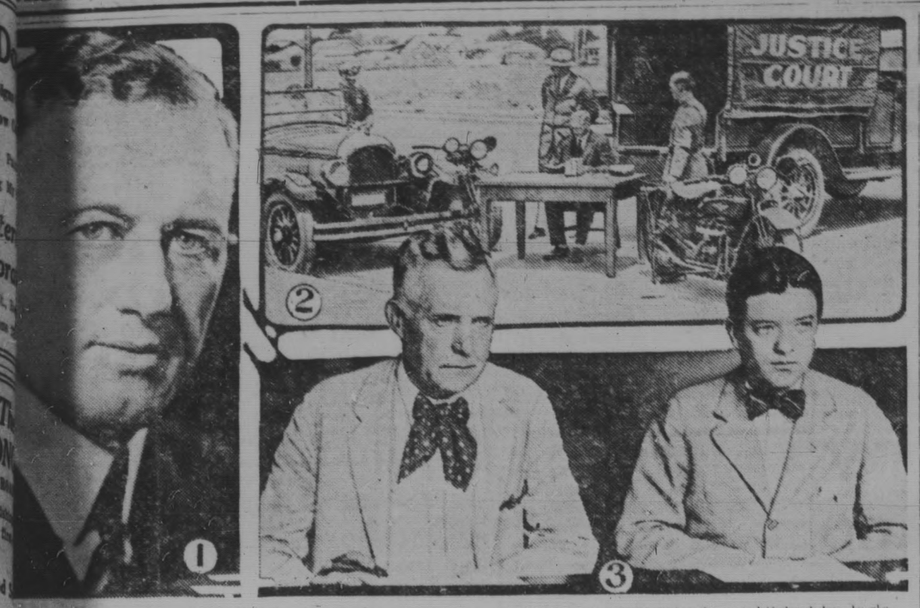

1—Dan Moody, who will be the next governor of Texas. 2—Traffic court on wheels established by Ingle-wood, Calif., to dispose of cases quickly. 3—Senators Reed and LaFollette of the senate "slush fund" committee hearing evidence in Chicago on the cost of the Illinois senatorial primaries.

Alex May Pitch Cards to Flag

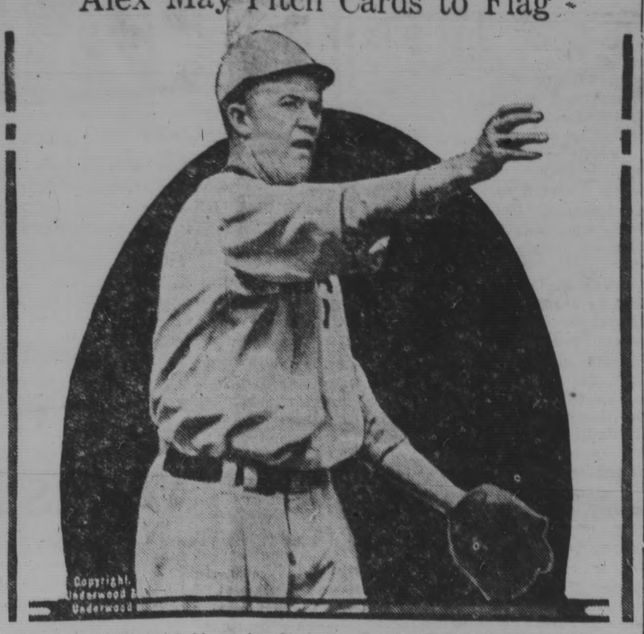

Grover Cleveland Alexander, St. Louis Cardinals' Newly Acquired Ace.

There are wise baseball persons who profess to believe that Grover Cleveland Alexander is destined to pitch the Cardinals to the first St. Louis pennant in modern baseball, writes Harry Neily in the Chicago American. They advance sound reasons for this assumption, and in a considerable degree they appear to be correct.

In any event the acquisition of Alexander gives the Cardinals a chance they did not theretofore possess, albeit the National league is passing through the tightest race in many a year.

Before Alexander went to the Cardinals that team was shy of pitchers. It is a run-making outfit, but often found itself without a proper person to prevent the other side from scoring frequently. Vic Keen, who figured in a trade with the Cubs, helped materially. He was exchanged for a short-stop the Cardinals did not need.

If Alexander is not employed too often, say if he works only once in five days, he will be very hard to beat.

The summary manner in which he was dismissed from the North side club must have been a serious blow to his pride. He had been honored only recently by the fans in signal manner. The fans are inclined to complain of his passing, saying the dismissal might have been accomplished in a more diplomatic manner. It is a matter of fact that this sentiment is more than murmured in many public places in Chicago. This is a matter entirely between the Chicago National league ball club and its patrons and is a subject upon which this writer cares neither to dwell nor comment.

But, sufficiently piqued, G. C. Alexander is likely to follow the scriptural admonition, "Gird up thy loins," and go to work. Nothing inspires one so much as a desire to convince others they were in error in handing out a severe jolt. It works in many walks of life other than professional baseball.

HUNNEFIELD NOW IS STAR ROOKIE

Given Wrong Label by Numerous Ivory Hunters.

The gents who gum-shoe through the bushes in quest of "ivory" for the major leagues sometimes err in their judgment. Some have been known to tout a peach when in reality it was a lemon. Others have been known to get the wrong slant and put the lemon label on what was destined to become a peach.

It was an error such as the latter that made Bill "Honey Boy" Hunnefield, a comparative unknown, slide into White Stockings and practically overnight become about the most widely advertised kid shortstop in either major.

But this sudden ascension to fame hasn't surprised the young athlete in the least. He is what you might term the essence of confidence, writes Irving Vaughan in the Chicago Tribune.

Now for the error of the ivory hunter, whereby Hunnefield was dropped into the lap of the White Sox. Last year the Cincinnati team made a first payment of $5,000 on the lad to the Portland (Ore.) team. Before completing the transaction the club decided to send an emissary for a final look. The expert made the journey and wired back something about not sending good money after bad.

What adds interest to the Hunnefield plunge into a regular major-league job is that he had Manager Ed Collins fooled during the spring trip. Collins, weighing the cockiness of the player against his skill, couldn't decide whether "Honey Boy" was just a fresh kid or a real star. The answer came many weeks later when Bill Kamm was hurt and Hunnefield had to play third. He showed 'em something, both in the field and at bat, so when Kamm recovered there was nothing else to do than to move our hero to short. He's been there since and in no apparent danger of being hoisted out.

In the spring of 1923 Hunnefield went South with the Macks and made such a wholesome impression that he was farmed to Montreal for seasoning. Nothing could stop him. He stole bases until they threatened him with injunctions and hit the ball hard. In the fall his good work forced the Athletics to recall him.

Because of Mack's purchase of Sammy Hale it was necessary to send something to Portland in return, so Bill was picked. He made the journey across the continent only to be shipped right back to the Williamsport (Pa.) team. He was too good for that crowd, so Portland recalled him and last season he almost ran the league breathless with 52 steals.

QUEEN VICTORIA LYDIA E. PINKHAM

Two Famous Women Born the Same Year

In the year 1819, two babies were born whose lives were destined to have a far reaching influence. One was born in a stern castle of Old England, the other in a humble farmhouse in New England.

Queen Victoria through her wisdom and kindliness during a long and prosperous reign has become enthroned in the hearts of the British people. Lydia E. Pinkham through the merit of her Vegetable Compound has made her name a household word in many American homes.

One of the many women who praise Lydia E. Pinkham's Vegetable Compound is Mrs. Adolph Bratke of 4316 South 13th St., South Omaha, Nebr., who was in a rundown condition for four years before she tried the Compound. "I began to take Lydia E. Pinkham's Vegetable Compound," she writes, "and I have felt my health steadily improving." Mrs. Bratke continued to take the Compound for a year and a half and at the end of that time she found herself in excellent health. "I am feeling fine now and do all my work myself," she wrote in her most recent letter. "I am the mother of six and manage an eight-room house without anybody to help."

BLOTCHY SKIN
need not annoy you. Pimples blackheads, etc. are quickly dispelled by
Resinol

WHAT CAUSES BOILS.
Boils and carbuncles are the result of improper diet or infection of the skin. It's sometimes hard to determine the exact cause but CARBOIL will give quick relief. No expensive operation is necessary as one application of CARBOIL promptly stops the pain and continued use draws out the core. Get a 50c box from your druggist. Your money back if you are not satisfied.
SPURLOCK-NEAL CO., NASHVILLE, TENN.

EYES HURT?
Don't ignore the danger signals of aching eyes, red lids, bloodshot eyeballs. Mitchell Eye Salve removes irritation, reduces inflammation, soothes pain.
HALL & RUCKEL
147 Waverly Pl., New York

PARKER'S HAIR BALSAM
Removes Dandruff-Stops Hair Falling
Restores Color and Beauty to Gray and Faded Hair
60c and $1.00 at Druggists.
Hiscox Chem. Wks., Patchogue, N.Y.

HINDERCORNS Removes Corns, Callouses, etc., stops all pain, ensures comfort to the feet, makes walking easy. 15c by mail or at Druggists. Hiscox Chemical Works, Patchogue, N. Y.

VS REVIEW OF RRENT EVENTS

an Government's Conflict With the Catholic urch Reaches Crisis.

EDWARD W. PICKARD

DENT CALLES and the Roman Catholic church in Mexico are the midst of one of the bitterest gles of recent times and the , not at present easy to prey be of vast importance to ublic below the Rio Grande. and his government are determined to enforce the new religious d they now have behind them or and Socialist parties, which a majority in the Mexican s. On the other side stands power of the mighty Catholic which claims the allegiance of all the inhabitants of Mexico. In the week an episcopal letter ned by Archbishop Mora y del e seven other archbishops and bishops, was sent to churchmen about the country instructing that after July 31 no religious would be held in the churches he priests would be withdrawn them, though the buildings be kept open. The letter set that penalties would inflict on of Catholic faith who were in way responsible for the religious or who in any way aid in their cement. There was a plain hint communication, and immediately were many reports that bishops hers were being arrested for These were unconfirmed, but ests are not unlikely.

Government's reply to the let- a statement that all churches ed by the priests would be ver by the civil authorities and ed to citizens' committees to for worship and other public s. The secretary of the in- said once the churches were aken, they never would be re- to the clergy. The church propthus liable to seizure were esti- to be worth $300,000,000. The y general sent a circular to his throughout the country asking for statements as to whether upport the government wholeily in its determination to enhe religious laws. It is reportall those who do not sympawith the government will be refrom office at once.

olic leaders said they would e the fight for modification of igious laws. One of their latves was an appeal by the womenor Natalia Calles to defend ause before her husband, the nt. They said: "Your husband whatever you desire because noble and easy to lend . . . and equity, tolerance, and jusVe desire peace, union, and You are a woman, a wife her, and we hope that you will ir appeal."

tors of the League for Religefense—the lay Catholic or- on—having been arrested on of sedition, the league appointdirectors but kept their names All last week the churches thronged and baptisms, conas and marraige ceremonies tonishingly numerous.

ized labor demonstrated its e to Calles' policy by holding rades in Mexico City and othrs. "We are determined to issue to a finish in the interhe liberation of the working n the trammels of centuries," rominent labor leader. "As we question, the issue is whether men will be allowed to think our thinking done for us by ers of creeds and preachers of ion. We are behind the Pres- a finish, through peace or

T the Illinois senatorial prieries cost, where the money m and for just what purposes ald out were the objects of stigation opened in Chicago k by the senatorial "slush mmittee. Chairman Reed—ffect the committee until the es to write its report—found of interesting facts, and as ry goes on he probably will dig up a great many more, including those concerning the political activities of the Anti-Saloon league in the Middle West.

As had been expected, Samuel Insull, the public utilities magnate, was the leading character in the first part of the proceedings. It appeared that he was a sort of horn of plenty for both parties and for several factions of the Republican party in Cook county. The donations made by Mr. Insull, so far as made known up to the date of writing, were:

To Frank L. Smith	$125,000.00
To George Brennan	15,000.00
To Deneen county faction	10,000.00
To Barrett-Crowe county faction	10,000.00
Spent for anti-world-court propaganda	33,735.19
Total	$193,735.19

Senator W. B. McKinley, who was defeated by Smith, paid his own expenses, which reached the large total of $358,616. The total collected and spent for Smith was $287,282; that for George E. Brennan, Democrat, who had no real opposition, was $20,841. For the Deneen county ticket $129,894 was spent, of which no part was contributed by Senator Deneen. The Crowe-Barrett faction, which was generally victorious in the county, spent $150,000. Some of these figures may be changed by later testimony. Edward H. Wright, a colored political leader of Chicago, refused to answer many of the committee's questions, and so did Mr. Insull. Later they may be compelled to reply. Also Senator Reed planned to call on the Governor Small-Lundin faction for an accounting of the amount of cash they collected and for information as to what was done with it. It has often been charged that this group squeezed something like a million dollars from state employees and contractors. This was supposed to be a fund to aid Governor Small in his fight to avoid paying about $1,000,000 which the Supreme court has decided he owes the state.

GOV. MIRIAM A. FERGUSON of Texas was rather badly beaten by Dan Moody, the attorney general, in the gubernatorial primary. Dan had a majority of about 900 over his four opponents and led Mrs. Ferguson by 125,000. "Ma" had promised that she would resign if Moody beat her by so much as one vote and now he and others are calling on her to make good. But she has called a special session of the legislature for September 13 to consider certain legislation she wishes passed and therefore plans to retire from office about the first of November. Moody's nomination by the Democrats is equivalent to election.

JOHN W. DAVIS, who because he was the Democratic Presidential nominee in 1924 is considered the party's leader, has joined the movement for abolition of the two-thirds and unit rules in Democratic conventions. At least twenty Democratic national committee members favor the change. Mr. Davis believes, however, that if either rule is retained, neither should be discarded.

PREMIER POINCARE at this writing has good prospects of putting his financial program through the chamber of deputies, which already has expressed its preliminary confidence in the new ministry by a 358 to 131 vote. The veteran statesman proposes to raise 5,000,000,000 francs in new taxes, and when the financial commission of the chamber refused to approve one section which calls for a 15 per cent increase in passenger and freight rates, Poincare told it that the project could exist only as a unity and he would make the passage of every article, once the plan reached the chamber, a question of confidence. The commission naturally did not wish to contribute to another cabinet crisis so it approved the whole plan, adding to it a clause increasing the salaries of deputies from 27,000 to 45,000 francs. Communist and Socialist deputies are still opposing the premier's plan, but the necessity of adopting these new taxes on French business and industry is generally recognized. The government also has introduced a measure designed to safeguard the country's wheat supply.

DEMONSTRATIONS against Americans in Paris are decreasing but have not entirely ceased. President Coolidge, in his summer camp, has taken notice of the ugly feeling in France and through the correspondents there he urges the American people to adopt an attitude of moderation, forbearance and sympathy toward European nations struggling to repair the economic ravages of war. He especially deprecates the bumptiousness of many tourists and hopes foreign peoples will recognize that these are irresponsible individuals whose utterances do not represent the sentiments of the American people.

The President evidently has no thought of yielding to the barrage of French and British criticism of America which is believed to cover a concerted revival of the effort to force complete cancellation of the war debts. He is standing pat on the terms to France representing a cancellation of more than half the entire French borrowing and all of the portion obtained for actual prosecution of the war before the armistice. He is standing pat on the British settlement, representing a 25 per cent cancellation.

GERMAN industry is being throttled and that country's financial and material recovery is prevented by the national welfare laws forced by the Socialists, according to a statement by interallied experts. These men say the German industrial situation had improved this spring and early in the summer, but now the unemployed are increasing. Every week new plants close down because they have not enough export orders to warrant the expenses of production. The main reason for the unfavorable situation is that the German prices are so high the country cannot sell goods abroad. The chief reason for the high prices is the social welfare laws, which have forced the employers and workers to pay $631,000,000 in 1925 for alleged welfare, when the entire exports of the country for the same period amounted only to $1,518,000,000.

MANY millions of dollars of damage was wrought by a terrific hurricane that swept through the West Indies, up the Florida east coast and along the Georgia coast. While there were some deaths in Florida, the greatest loss of life was in the Dominican republic, where three vessels were wrecked and scores of passengers drowned. Property damage at Palm Beach was estimated at $1,000,000, and at Miami, Stuart and other Florida localities it was in the hundreds of thousands. At Nassau, in the Bahamas, it was said the damage might reach $5,000,000, as several of the great hotels there were heavy sufferers.

ON THE twelfth anniversary of the beginning of the World war the League of Nations office at Geneva gives out statistics showing that Great Britain, France and the United States, in the order named, are spending the most per capita on preparations for new wars. Great Britain's average annual outlay, including military, naval and aerial budgets, is $573,000,000, or $12.96 per capita. France has an average annual expenditure of $255,000,000, or $6.43 per capita. The figures for the United States are $554,000,000, or $4.94 per capita. Italy's per capita expenditure for armaments is $3.86; Japan's is $3.68; Russia's is $1.45, and Germany comes last of the nations noted with $1.70. The British house of commons was officially informed last week that Germany has failed to keep faith with her disarmament promises.

ROBERT TODD LINCOLN, last surviving son of the Emancipator, died last week at his home in Manchester, Vt. The end came peacefully in the night, death being caused by cerebral hemorrhage. The body will be placed in the Lincoln tomb at Springfield, Ill., beside that of his father. Mr. Lincoln, who would have been eighty-three years old on August 1, had a noteworthy career. He was secretary of war in the cabinets of Presidents Garfield and Arthur, and President Harrison appointed him minister to Great Britain. After the death of George M. Pullman Mr. Lincoln was made president of the Pullman company, which position he resigned in 1911.

George Inness, Jr., an eminent American painter and son of a yet more noted artist, passed away at Cragsmoor, N. Y. He spent his winters in Florida and many of his pictures were of Florida scenery.

BASEBALL NOTES

The seating capacity at Comiskey park, home of the White Sox, is to be increased from 30,000 to 50,000.

* * *

Sale of Joe Wyatt, outfielder, to the Columbus team of the American association is announced by the Indianapolis club.

* * *

John Butler, although still weak from his serious illness last spring, is putting up a great game for the Dodgers at short.

* * *

Horace "Red" McBride of the Massillon team in the O. and P. league has been sold to the Washington Americans for $10,000.

* * *

John Smith, the outfielder, obtained from the St. Louis Cardinals by the Boston Braves, will no doubt be a regular member of the Boston outfield.

* * *

Walter Johnson, in 19 years of his career, from 1907 to 1925, has pitched 110 shutout games. This is the greatest number of shutout games pitched in either league.

* * *

President Thomas L. Turner of the Portland baseball club of the Pacific Coast league announced the purchase of Catcher Lew Wendell of the Cleveland Americans.

* * *

After twelve years' service in the big leagues as a pitcher and pinch hitter, Raymond "Rube" Bressler has realized his ambition to play regularly, being assigned to cover left field.

* * *

Pie Traynor of the Pittsburgh Pirates is said to have the most powerful and accurate arm in baseball. He throws like a rifle-shot on every play and invariably right to the mark.

* * *

United States golfers have won practically all of the British and Scotch trophies and titles but the glorious traditions of the ancient game still remain in England and Scotland.

* * *

It is said Boston school pupils are using the baseball averages for examples in arithmetic. Ask some of the statisticians if figuring batting averages every day isn't a real test of arithmetic.

* * *

Otto Vogel, former Illinois athlete and later a member of the Chicago Cubs, who is head baseball coach at the University of Iowa, is playing third base with an Iowa City independent team.

* * *

Popularity of baseball in Japan is shown by the announcement that in the seven games between the University of Chicago and Japan university the gate receipts amounted to more than 70,000 yen.

* * *

Wilfred ("Rosey") Ryan has finally stepped down as a big leaguer. The former Holy Cross pitcher could not win for the Boston Braves and was released to Toledo of the American association.

* * *

Mack's Athletics should be tougher than ever to whip now that Howard Ehmke has joined the Quaker brigade. Ehmke is one of the best hurlers in the league when he feels inclined to give his best.

* * *

Cy Young was a pitcher, not a hitsmith. Occasionally, however, Cy swung his bat with fatal results as when, on June 26, 1893, he hit the longest drive over center field fence that Cleveland had ever seen and thereby helped Cleveland come from behind and defeat the Senators 8 to 4.

* * *

A new major-league rule prohibits players from indulging in bunting practice and "pepper" ball games after the gates are opened. This is to protect spectators from injury.

Cutts Wins Medal

The photograph shows Lieut. Richard Cutts, Jr., son of Col. R. M. Cutts, U. S. M. C., who has just won his eighth gold medal for rifle marksmanship in Marine corps matches.

Sport Pages Well Read Among Athletic Women

More women read the sport pages of newspapers than ever before, and the reason is the recent extensive development of amateur sports, said Edward W. Cochrane, sports editor of the Kansas City Journal-Post in addressing the Inland Daily Press association at Chicago.

Put professional sports in the background and play up the games in which many take part and are interested, such as tennis, golf, basket ball, track and swimming, and circulation figures will leap upward, he advised.

"More people know who Walter Hagen is than the British ambassador to the United States," he said. "And more of them read the sport page before they look at the big stories on the first page."

Bennett With .563 Pct. Led 1925 Pinch Hitters

Herschel Bennett, the Browns' young outfielder, was the best pinch hitter in the American league last season. On 16 trips to the plate he hit safely nine times for an average of .563. Harry Rice, another Brownie, was second, making six hits in 14 calls at the plate for a percentage of .429.

Robert Fothergill, who was tied for third with Boone and Carlyle of the Red Sox for pinch hitting honors, has won a regular berth in the Tigers' outfield. Fothergill, at bat 11 times, averaged .364.

Olympics for 1928

The Olympic games at Amsterdam, it is authoritatively announced, will begin June 30, 1928, and close July 24. Soccer and rugby football will be played until July 8. Field hockey is booked July 2 to 7; fencing, July 5 to 19; lawn tennis, July 6 to 15. Track and field will hold the boards July 9 to 15; the marathon race will occur July 15. Swimming will occur July 16 to 23; boxing from July 18 to 23, and cycling from July 20 to 22.

Lacrosse Tour Poor

The combined Oxford-Cambridge lacrosse team has completed one of the most disastrous invasions on record for any visiting athletic combination. The British collegians lost 12 of their 13 games with American opponents, being victorious only against the University of Pennsylvania. Injuries and a difficult schedule combined to weaken the strength of the Oxford-Cambridge team toward the close of its visit permitting the Americans to win easily.

Sporting Squibs

Brothers are barred from acting as seconds for fighters in New York state.

* * *

Among the highly-strung elements in tennis are rackets and lady champions.

* * *

And it would be news if the pedestrian occasionally bowled over the motor car.

* * *

Suzanne Lenglen's skill with the racket is equaled only by her skill in raising one.

* * *

Sometimes it's tennis that happens when Suzanne appears, and sometimes it isn't.

* * *

A man is some one who remembers every golf score he ever made in his life and can't recall his own wedding anniversary.

* * *

Tom Kennedy, old-time amateur boxing champion, has just signed a five-year movie contract that will net him $225,000.

* * *

Ivan Poddubny, the giant Russian wrestler, is the oldest man now engaged in strenuous competitive sport. He's fifty-seven.

* * *

A city in Europe is putting up cylindrical dwellings. If they prove successful we shall only have to cut windows in our silos.

* * *

When it comes to a choice among golf, gardening and horseshoe pitching, a not inconsiderable number of people seem to prefer the movies for exercise.

Kaplan Resigns Title

Louis (Kid) Kaplan, after a year and a half of service as featherweight boxing champion of the world, has resigned. Inability to train himself down to the class limit of 126 pounds without injuring his health is the reason given. Kaplan will now enter the lightweight division.

Minneapolis Is Picked

The national amateur golf championship of 1927 was awarded to the Country club of Minneapolis by the executive committee of the United States Golf association. The Minikahda course was the scene of the national open in 1918, when Chick Evans won with a record score of 286, which has not since been equaled in that event. No place was selected for next year's national open, or for the public links championship. Dates are expected soon.

Billions of Bibles

The Bible in the English language is the most widely sold book in the world. Whether or not it is as widely read we do not know, but the American Bible society reports the remarkable total of ten and one-half billion copies sold in 1925. This breaks the record for all previous years. Increases were shown in China, Japan, and throughout the Far East. Russia alone declined to admit the Bible as an influence for good.—The Outlook.

Cuticura for Sore Hands.
Soak hands on retiring in the hot suds of Cuticura Soap, dry and rub in Cuticura Ointment. Remove surplus Ointment with tissue paper. This is only one of the things Cuticura will do if Soap, Ointment and Talcum are used for all toilet purposes.—Advertisement.

Egg-Eating Record

Setting up what he believes to be a record in China, if not in the world, an American resident of Shanghai consumed 48 soft-boiled eggs in 10 minutes. The feat was performed at a local hotel and grew out of a bet of $100 silver.

"BAYER ASPIRIN" PROVED SAFE

Take without Fear as Told in "Bayer" Package

BAYER

Does not affect the Heart

Unless you see the "Bayer Cross" on package or on tablets you are not getting the genuine Bayer Aspirin proved safe by millions and prescribed by physicians over twenty-five years for

Colds	Headache
Neuritis	Lumbago
Toothache	Rheumatism
Neuralgia	Pain, Pain

Each unbroken "Bayer" package contains proven directions. Handy boxes of twelve tablets cost few cents. Druggists also sell bottles of 24 and 100.

DON'T BE GRAY!
Darken your gray hair, gradually, surely and safely in privacy of your home. Used over 30 years by millions. Money-back guarantee. BOOKLET FREE.
Q-Ban Hair Color Restorer
At your Druggist 75¢
HESSIG-ELLIS, CHEMISTS, Dept. W, MEMPHIS, TENN.

Make That Back Yard Pay Dividends. Raise Chinchilla Rabbits. Most valuable Fur Breed ten to twelve weeks, $10 per trio. Four to five months, $15. Six to eight months, $30. Two-Acres Fur Farms, Atascadero, Calif.

LADIES: WE PAY $10.50 PER HUNDRED to gild greeting cards. Free particulars for addressed envelopes. YORKVILLE CARD, Dept. X, 864 Lexington Avenue, New York.

...n's Crown Prince ...ids America Good-by

...ancisco—America has reached ...ultural level along with its ...rides in industry, Crown ...Gustaf Adolf of Sweden de... a farewell address here, re... the things that impressed ...t on his tour of the United

...nself and Princess Louise, he ...l gratitude "for the over... ...s kindness in this country."

"It is, indeed," he said, "a great satisfaction for us to have been able to see for ourselves the high cultural level of the country and to find that the cultural development goes hand in hand with the material one."

The prince dwelt on the vastness of the country, the daring and energetic spirit of enterprise, the "triumph of organization" in industry, the high standard of American railroads and the scenic grandeur of the national parks.

Stockholm, Sweden.—Prince William, second son of King Gustaf, has definitely announced his plans for an extensive lecture tour through the United States to begin in New York January 17 and to cover a period of two months.

He will give about fifty illustrated lectures in the principal cities of America as far west as Denver.

His subject will be his exploring and hunting expeditions in the interior of Africa, especially among the pigmy tribes and in parts not before visited by white men.

Times-Gazette
ESTABLISHED IN 1859

61 Broadway, Redwood City, California
Phone Redwood 857

D. E. O'KEEFE, Owner
Publishers—S. L. Netherton & J. R. Isaac, Lessees

Published every Saturday in Redwood City, Calif.
One year in advance $2.50
Six months, in advance $1.50

SATURDAY, AUGUST 14, 1926

The Workers' Friend

One of the most prized letters in the files of United States Senator Samuel M. Shortridge is one from Mrs. Bessie P. Brueggeman, chairman of the U. S. Employees' Compensation Commission, referring to the Senator's work for the amendment which extended relief to thousands of workers suffering from "occupational diseases." The letter says, in part:

"As I now look back at the fight waged during the spring of 1924 to pass an amendment to the compensation act, I, as well as the other commissioners, realize with added conviction that it was alone due to your untiring efforts, your indomitable spirit, your wise counsel and optimism, that the amendment passed."

—o—o—o—

Tarriff The Issue

Declaring that "all issues are mere camouflage to hide a plan to remove the tariff by electing non-tariff men," a statment was in the hands of wool growers and allied interests throughout the state this week signed by L. H. Tryon, prominent San Francisco wool man and president of the San Francisco Wool Trade Association. Tryon urges the importance of retaining in office such men as United States Senator Samuel M. Shortridge, in order to assure the protection of the wool industry and other California products affected by tariff legislation. The statement said, in part:

"California has no congressional representative on the Ways and Means Committee of the House—the committee with jurisdiction of tariff rates.

"Under the well known seniority rules of the Senate, **No New Senator from California Could Succeed to the Place on the Senate Finance Committee Now Held by Senator Shortridge.** Senator Shortridge and Senator Smoot of Utah are the only Republican members of the Senate finance committee from the West.

"There are many and devious issues to be presented to the public at the primary elections this August. * * But as I see the thing, all issues are mere camouflage to remove the tariff by electing non-tariff men. Regardless of our personal ideas, let us unite in California to keep our place and our California products protected by the by the tariff.

"To this end I urge that you work for nomination and retention of Senator Samuel M. Shortridge."

—o—o—o—

Is Making Good

Tangible conclusive proof that Governor Friend W. Richardson has made good his economy and efficiency program is shown by the facts and figures contained in the reports of the state departments for the first 3 1-2 years of his administration. Following is a brief summary of what has been accomplished during Governor Richardson's administration with only two state departments that have thus far submitted their reports. Comparison is made with the same period of Governor Stephen's administration:

Real Estate Department

Proportion of revenue collected required to run the department reduced from 72 per cent to 52 per cent and $338,554.44 reverted to the general fund, being a saving to the state. Work of the department increased as follows:

Adjustments, 50 percent.
Investigation 50 per cent.
Additional work added by Legislature 25 per cent.

Highway Department

Reduction in overhead of from 11.08 per cent to 9.69 per cent of funds expended. Methods of road construction improved. Definite program of highways worked out, eliminating "pork barrel" roads. Total amount expended on highways during Governor Richardson's administration $56,-82,462.92 as against $38,376,116.25 for the first 3 1-2 years of former administration.

Some nine other departments show a similar economy and efficiency.

SAN CARLOS NOTES

Trustees Meeting

At the meeting of the town trustees on Monday evening the question of sidewalks and pavement carried. R. Johnston, Hopper, Dennison and Updike protested this work. Work will be started on or about October 20th.

Permission was granted to Gogle, Davis and James to immediately start their work under the supervision of the county engineer and install their sidewalks.

A copy of Resolution of Intention No. 6 was sent to Hanrahan and Company asking them to complete their sewer contract.

Fred H. Drake was asked to take charge of the watre lines around the town so the same would not have to be dug up after the permanent laying of the pavement.

It was agreed upon to erect a storage shed and fence around the fire house property.

James H. Martin, street commissioner, was given orders to put Cyprus avenue in condition, as at the present time it was no credit to a growing community.

All members were present at this meetin, George H. Sesnon presiding.

Mrs. Harry Mahany was hostess at a delightful bridge party at her home on Tuesday evening. Bridge and music were the diversions of the evening and at the conclusion of the game delicious refreshments were served. Guests included Dr. and Mrs. J. G. Null, Dr. and Mrs. W. H. Gatchel, Mr. and Mrs. Dwight Grady, Mr. and Mrs. R. D. Schott, Mrs. L. A. Hindman, Mrs. F. Wright, Mrs. Anita M. Kunze, Mr. and Mrs. Robert L. Simpson and Mr. and Mrs. H. Mahany.

Mr. and Mrs. Philo Johnson of San Francisco were the week end guests of Mr. and Mrs. Rupert C. Johnson at their home on Elm street.

Mrs. A. M. Steele and daughter Ruth, who have been spending their vacation at San Gregorio, where they were joined by Mr. Steele who is employed there, have returned to their home on Walnut street after spending a delightful visit.

Miss Rosamond Gatchel, granddaughter of Dr. and Mrs. W. C. Gatchel has left for her home in Sacramento after spending a delightful visit with her grandparents.

Mr. and Mrs. J. M. Edling are entertaining as their house guests Mr. and Mrs. G. Muller and Miss K. Muller of New York.

Wesley Haydock, son of Mr. and Mrs. Clarence E. Haydock, is enjoying a vacation at Klamath Falls, Oregon.

Mr. and Mrs. John Munday and Mr. and Mrs. O. W. Stewart have returned to their homes after spending a delightful trip to Lake Tahoe and Yosemite.

Mrs. Arthur Cooley, niece of the late Virginia Lord, was a guest at the home of Mrs. Andrew Johnson at her home on Chestnut street.

Mrs. Fred T. Odgers entertained at bridge on Tuesday afternoon Mrs. Fred Johnson, Sr., Mrs. Paul Miller and Mrs. Arlington Dennery.

Mrs. R. G. Pratt and son Robert of San Francisco were week end guests at the home of Mr. and Mrs. R. Davidson.

Miss Marie Lindberg, who has been spending her vacation at Lake Tahoe and as the house guest of her sister, Mrs. F. S. Quinn has returned to her home here after spending a delightful visit.

Mr. and Mrs. Harry Miller, Mr. and Mrs. A. Dennery, Mr. and Mrs. Roy Allen and Scott McNear spent the week end at Forest Dell and Moss Landing.

—o0o—

Pescadero Notes

Assessor and Mrs. Dan Flynn and children of Redwood City spent the week end with Mr. and Mrs. Frank Meyer at Butano.

Mr. and Mrs. Edwin Williman, who have been spending their vacation in Palo Alto were visitors here Saturday.

High school will open next Monday, August 16th.

Mrs. Jack Nunes, who has been quite ill, was taken to the Community hospital this week.

Mrs. Bertha Brown Davis, a former resident here, dropped dead in Santa Cruz Thursday.

Mr. and Mrs. A. R. Rease and son Verne, who have been on a vacation, have returned home.

Dr. and Mrs. Theo. K. Miller of Oakland were recent visitors at the home of Mr. and Mrs. Asa T. Weeks.

Mr. and Mrs. A. A. Guson of Pinole are visiting at the C. H. Widemann home on Pescadero creek.

Mrs. James McCormick is in San Francisco for a few days.

Graham McCormick, who was one of those to graduate from the local school last June, will enter Santa Clara University when it opens August 18th.

Mrs. Manuel Goularte and daughter-in-law, Mrs. Frank Goularte are spending a week in Oakland.

While chopping wood at his home here Tuesday Richard McCormick cut the first finger off the hand of his sister, Beth.

Mr. and Mrs. P. F. Travers and Mr. and Mrs. M. C. Piccadara of San Francisco spent the week end with the Enos family.

Grammer school opened Monday with Paul Singer, and the Misses Emily Singer and Sarah Pinkham in charge.

Mr. and Mrs. J. A. Valadon and son Fred of Oakland spent the week end at the Mesquite home.

Better Health Longer Life
GORGAS MEMORIAL INSTITUTE

THE VALUE OF DRINKING WATER

By ROWLAND H. HARRIS, M. D.
Battle Creek, Mich
Member Gorgas Memorial Institute

Few people take too much water, and many drink not half enough.

Water to drink is a daily need for which there is no substitute. It maintains the volume of blood in the body by making good the constant loss of water through lungs, skin and kidneys. Water is necessary for the removal of the waste products which result from muscular and mental activity. Lack of water leads to thirst and faintness and, if long continued, may cause fatigue, restlessness and general bodily discomfort. Such manifestations are promptly relieved by water.

Water is required in proportion to the weight of the body, and the need is augmented by a dry and salty diet, by active exercise, and by hot weather. The necessity for water is greatly increased by infections in mouth, nose and throat, by fevers and by various other ailments.

To maintain vigorous health, an adult should drink, in every twenty-four hours, at least eight glasses of water of eight ounces each. For sixteen waking hours, this would be an average of one-half glass an hour.

Nature is kind to those who do not drink water, in supplying it in large percentage in fruits, vegetables and milk. When water in the body is abundant, part of the excess is stored in the large muscles of the back and thighs, and is returned to the circulation as the volume of the blood is gradually depleted.

It is worth while to establish a water-drinking habit. The hourly striking of a clock, or some regularly recurring event of the day, may be made the call to drink. Water in a pitcher or in a thermos jug, sufficient for any chosen period of the day, may be made a constant reminder to take water. The fullness or emptiness of the veins on the back of the hand, or the volume of the pulse, may be made a gauge of the supply of fluids in the body.

Water may be taken at any agreeable temperature. Very cold drinks should be taken slowly, especially if one be overheated. Hot drinks should not be hotter than can be comfortably held in the mouth, for very hot fluids injure the lining of the stomach. A moderate amount of water at meal time does no harm.

If the purity of the available water is uncertain, it can be made safe by boiling, and be clarified by filtering. The juice of oranges, lemons or other fruits may be added to make the water more palatable.

—o0o—

THIRTY YEARS AGO

August 15, 1896

E. R. Goodspeed of San Mateo was in town the early part of the week.

Miss Lizzie Whooton of San Francisco, formerly of this city, was visiting Miss Addie Underhill this week.

Miss Annie Wahl has returned to her home in Stockton after a pleasant visit at the Beeger residence.

Con Cullen is back from Lake county, to which place he went a week ago on his wheel. Aside from a tanned complection the young Redwoodite looks well and apparently enjoyed the trip.

"Doc" King has earned the distinction of killing the first deer of the season. Accompanied by Colon Stafford he visited the Haskins ranch Sunday and brought home a two point buck, the finest seen in many a day.

The trustees of the free library have appointed Miss Laura Barton to succeed her sister, Cora, as librarian. The young lady since entering upon her new duties has become very popular with the patrons of the library.

FUNERAL HELD FOR VICTIM OF TRACTOR

Funeral services were held Thursday from the parlors of Layng & Tinney in this city for August Rauch, who came to his death Monday afternoon when crushed by a tractor he was driving. Rauch was driving the tractor over the La Honda grade to San Gregorio for Henry Kreiss. Near Troutmere he turned his machine to the side of the road to allow a car to pass, but in some manner turned too quickly and sent the machine over the cliff to the creek about thirty feet below.

Rauch fell beneath the heavy machine in about two feet of water, and it was with great difficulty that his body was finally removed. The remains were brought to the chapel of Layng & Tinney here, where an inquest was held by Coroner Brooke on Tuesday morning.

The deceased was a native of Germany and was 51 years of age. He had been employed as a ranch hand around the county for many years. He has no known relatives. Interment was in Union cemetery.

—o0o—

COUNTY'S PRIZE STILL FOUND AT HALFMOON

The largest still yet to be found within the confines of this county was discovered Sunday at Halfmoon Bay and destroyed by federal agents. The still was located on the ranch of Allen Louin and was near the canyon, where a giant still was destroyed by federal agents last May.

In connection with the still Venven Pazzo and Tony Basse were arrested and charged with the violation of the Volstead Act, 120, 000 gallons of mash, 3000 gallons of alcohol were destroyed. The still was demolished with the aid of dynamite.

FUNERAL SERVICES HELD HERE FOR WILLIS C. KNAPP

Funeral services were held Wednesday at the James Crowe Company's parlor for Willis C. Knapp, who passed away Monday. Services were conducted by Redwiod City Lodge No. 168 F. & A. M. and were fillIwed by interment in Union cemetery.

The deceased was a native of New York and was 35 years of age. He is survived by his widow, Mrs. Elizabeth Knapp, and by two sons, Walter M. and Willis H. Knapp. The family has been making its home on Walnut street in Atherton

ELECT
LOUIS E. RIN
Ass
San
Sane Construct
A Man of performance

Elect
J.A.ROZ
CONSTAB

RETAIN--
Dr. Wm. A. BROOKE
COUNTY CORONER AND
PUBLIC ADMINISTRATOR

San Carlos Cream
REDWOOD CITY, CALIF
GRADE "A" PASTEURIZED
Table and Pastry Cream--Fresh
Butter -- Buttermilk
Deliveries made in Redwood City, San Carlos and Belmont
Phone Redwood 881-J
320 WASHINGTON St. OPPOSITE

REASON NO. TWO

Why you should elect
ELSA S. McGINN
TO REPRESENT SAN MATEO COUNTY FOR THE 42nd DISTRICT
Because Her active affiliation and the executive positions she has held in State and County organizations gives her a knowledge of the needs of this district, and the ability to execute the duties of this higher position.

CONSTRUCTIVE DEPARTMENTS OF A GREAT BANK

Working constructively toward the statewide stabilization of realty values

LAND is and always will be, the basis of wealth—and the rise or fall of real estate values is considered a definite barometer of prosperity in any community.

THEREFORE, the establishing of definite land values, in city and country, would tend toward the elimination of booms, and their generally disastrous reactions.

THROUGH the work of its Department of Appraisals, directed by the Central Real Estate Loan Department, the Bank of Italy is intelligently and effectively working toward the ultimate stabilization of realty values throughout the state.

Help Prevent Forest Fires

Bank of Italy
Savings–Commercial–Trust
Capital and Surplus–$30,700,000
Head Office–San Francisco

REDWOOD CITY BRANCH
ADVISORY BOARD
J. P. WELLER, Chairman
ANGELO BOITANO JOHN V. SOUZA
ANTONIO GENOCHIO D. R. STAFFORD
V. MATTEI E. H. SAMPSON
OFFICERS
J. P. WELLER, Asst. Vice-Pres.
ROBERT CARLSON, Manager
AMERIGO ROSSI, Asst. Cashier

TO PROTECT DEER

THE watershed properties Water Company in San comprising some thirty have become a great animal refuge.

This is largely due to the policy of animal control" pursued by Spring Valley operation with the Federal Government California Fish and Game Commission.

Owing to this policy of "predatory trol," and to the fact that Spring rigid firmness, has prohibited hunting multiplied over all these square miles shed. They are very tame, and they part of the charm of the countryside.

Spring Valley Water Company of all the obligation of protecting but also recognizes the high importance tecting the deer. Deer are decreasing wherever hunting is unrestricted, fuge such as Spring Valley maintains great benefit not only for the present future.

Spring Valley Water Company continue, without the slightest let-down of protecting the deer on the San shed. It will have, as always in the hearty help of the authorities, Federal County.

To their credit be it said, most sportsmen and respect the law. But the beginning of the deer season, on the thoughtless and the malicious Company has the cooperation of the Game Commission, that the watershed thoroughly patrolled by extra watchmen hunters will be arrested and prosecuted.

SPRING VALL
WATER COMPAN

D TRIPP STORE

ntinued from Page One)

follows:

accordance with section 14 icle 12 of the constitution provided that the state be d into counties and sena- and assembly districts, the first session of the ture, which began at San on December 15, 1849, on February 18, 1850, ct subdividing the State in- nties and establishing seats ice therein."

ough our territory consti- a part of San Francisco owing to the preponder- of population and influence city, the southern and ru- rtion of the county played important part in its poli- nd government. sole representation was in oard of supervisors. The was so districted that is now San Mateo county tting, of course, the terri- tory acquired from Santa Cruz in 1868) comprised three districts and the members of the San Francisco board coming from these during the six years of our common government were as follows:

1850—John Treat from the 1st district, Francisco Sanchez from the 2nd and R. O. Tripp from the 3rd.

1852—William McLane from the 1st district, Musgrove from the 2nd, and Hill from the 3rd.

1854—James P. Casey from the 1st district, Musgrove from the 2d and Andrew Teague from the 3d."

"With the design of affording the well-disposed citizens of San Francisco more adequate safeguards for person and property, the Hon. Horace Hawes in the Spring of 1856, introduced into the State Senate a bill entitled "An Act to repeal the several charters of the City of San Francisco, to establish the boundaries of the City and County of San Francisco and to consolidate the government thereof." This is commonly known as the "Consolidation Act" and, although drafted by a lawyer famous for his astutenes, omits in the title and in the enacting clause a very important subject of legislation namely, the creation of a NEW COUNTY. The above bill was enacted a law and received the Governor's approval April 19th, 1856, and, inasmuch as a portion of it constitutes what was intended to be the organic Act of county, that portion is herewith given.

Section 9—Subdivision 1. There shall be formed out of the southern portion of the county of San Francisco a new county, to be called San Mateo."

(Here follows subdivisions 2, 3, 4, 5.)

6. John Johnston, R. O. Tripp and Charles Clark are hereby appointed as a board of commissioners to act without compensation, in the organization of said county of San Mateo, with powers and duties as hereinafter provided."

"In 1847, about the close of the Mexican War, James Peace removed to Halfmoon Bay, and on an election day in 1849 he raised the first American flag at that settlement. He obtained the flag from Dr. Tripp, at Woodside, and still has it in his possession, but like all other relics of it's kind it bears strongly the marks of having seen its best days. Naturally and properly, Peace cherishes it as a sacred memento of the past."

"In 1850, Dr. Tripp sent the first lumber from these woods to the San Francisco market, having constructed a raft for that purpose.

"In the erection of shingle mills, John G. and George Moore, now residents of San Mateo, were the pioneers. In 1856 they put up a steam mill at Woodside near Dr. Tripp's store. In 1857 Daniel Jaggers built the lower West Union Mill, which was second in the order of date."

"Some time during the early part of the fall of 1849, M. A. Parkhurst and Mr. Ellis arrived at Woodside and, after looking over the ground, concluded to commence the manufacture of shingles at that place. They reurned to the city, and bought their provisions and the necessary implements. On the evening before starting back to Woodside, a conversation between them, in which they were canvassing the prospects of their undertaking, and the advantages of the location they had selected, was attentively listened to by Dr. R. O. Tripp. He asked the privilege of accompanying them to their new camp. It was granted, and although the Doctor was sick at the time, he took passage on the boat that was to carry their goods. From the landing at San Mateo county, he engaged a teamster to take him to the camp, where he arrived on the 29th of October in the same year. Parkhurst and Ellis carried on the business until December 1849, when they closed it up, and opened a store in the same locality, taking Dr. Tripp into partnership. The merchandising venture was a success, and still survives in the hands of Dr. Tripp."

"WOODSIDE. This was the home of the first settlers of San Mateo county and it is the most beautiful spot within her boundaries. The scenery in and around this place embraces the characteristic groves of redwood and other woods on the hills and in the canyons, which are to be found in this part of the country; walks and drives of rare beauty, excelling those which might be devised by man's handiwork, intersect the low-lying grounds and mountain slopes, while through it passes the road from Redwood City leading to Pescadero, along which is combined all the beauty of scenery and grandeur of hill and dale.

Dr. R. O. Tripp is the oldest American settler in the county now living, and he resides at Woodside. He came to California from the East in 1849, and the same year came to Woodside with A. Parkhurst and Mr. Eillis. The latter gentlemen were engaged in the manufacture of shingles, carrying on the business in partnership. On January 1st, 1850, Mr. Ellis left the firm and Dr. Tripp was taken in as a partner, and the firm commenced merchandising and the business has continued until the present time. From the beginning Dr. Tripp has been owner and part owner of the business, thus making a longer period in continuous trade than any merchant in San Mateo county. In 1856, the present store of Dr. Tripp was built, and the same year a post office was established, with A. Parkhurst as postmaster. In 1851, a school house was erected on land donated from the Copinger ranch, and it filled the office of school, church and public hall. In the year 1856 a library association was formed here, as well as the first temperance society of the county, and the history of it although a little mythical, is deserving of mention. The story goes that a widow lady, with a marriagable daughter was keeping a boarding house near the town. Mother and daughter threw their combined weight of influence in favor of the good cause, which had not then many advocates in the redwoods. The gallant young men of the neighborhood were never so fully persuaded of the evils of intemperance as when listening to the arguments of the pretty daughter. The consequence was that a flourishing organization was effected that doubtless accomplished much good. Of course, the man is no friend to the cause who reports that as soon as a certain stranger came and married the daughter, the organization became less popular."

"We now leave the history of the early settlement of San Mateo county, with the hope that readers may find something in what has been presented to recall to some, cherished recollections of a fading past, and to afford to others at least a passing entertainment and something that will be interesting to all."

We now quote from a book entitled: "History of the State of California and Biographical Record of Coast Counties," by Prof. J. M. Guinn, M. A. The Chapman Publishing Co., Chicago, 1904.

Dr. Robert Orville Tripp.—Age can find no place in the life of a man whose memory remains clear and bright, sparkling with the effervescence of the incidents of almost a century. Such can be said of Dr. Robert Orville Tripp, born in Newport, Herkimer county, N. Y., March 9th, 1816, the son of Robert and Betsey (Rounds- Tripp both claiming descent from an old New England family, with Revolutionary heroes in each. When he was only one and a half years old Robert's father died, the mother only living to see her son a boy of ten, when she followed her husband. Thereafter he made his home with an uncle, who was a farmer in Massachusetts,, and while an inmate of the latter's home gained a practical knowledge along agricultural lines in addition to a good education received in the excellent schools of the state in which he made his home.

At the age of sixteen years Robert left the protection of his uncle's home to seek his livelihood in the world, which never refuses a man who is in earnest. He first learned the making of cotton thread and for three years he followed his trade, but decided at the end of that time to learn the trde of manufacturing straw braid used in making hats. He continued in this occupation for six years, being sent south to look after the interests of the firm for which he was working, the principal part of his time being passe in Petersburg and Richmond, Va Subsequently he went to Philadalphia, Pa., and it was here he began the study of dentistry under the tutelage of Dr. Downs. When his course of instruction was completed he returned to Massachusetts, settling in Foxboro, where he followed dentistry until December 1848. In that year he came, via Mexico, to California in the interests of W. Carpenter & Co. He opened an office in San Francisco in May 1849, for the practice of dentistry, but continued for only a few months. The weather being damp and chilly, Dr. Trip contracted a severe cold and his only chance of life was in escape to a milder section of the country. With a friend he came toward the south, settling in Woodside, in what was then known as San Francisco county, but since assumed the name of San Mateo. This town is situated on the sunny slope of the mountains but consisted then of the great Copenger ranch, peopled entirely with Spaniards, with the exception of Charles Brown, Dennis Martin and Messrs. Andrew and Gardner, the two latter of whom were a shingle firm. Martin was carrying on a little ranch where he raised vegetables and fruits. Ellis and Parkhurst was the name of a firm who had come here for the lumber busines, the making of shingles, shakes, etc., all of which was done by hand.

Upon the return of his health Dr. Tripp decided to remain here as the opportunity for money making was an exceptional one on account of the demand for shingles. He at once embarked in this business, and even with the disadvantages under which it was necessary to labor, having to get them out by hand, draw to the water with oxen, shipping to San Jose or San Francisco, he made considerable profit, as the shingles sold as high as $25, per thousand. He then engaged in getting out wharf timber, putting together four rafts, which were the first ever sent to San Francisco. At length he grew tired of this life and decided to open up a store, which he did in the fall of 1851, his being the only one of it's kind between San Francisco and Santa Clara. He then put up the building himelf, and though it is not standing today, a pleasant reminder of those days lies in the fact that his dwelling house now occupies the place once allotted to the first mercantile establishment of that section of the country. Two years later he put up the substantial building which drew the custom that formed the nucleus of his success. The town gradually grew up out of the wilderness, a post-office finally being added to the list of public buildings. M. A. Parkhurst was the first Postmaster, being appointed in 1854, and in 1863 Dr. Tripp succeded him, and from that time to the present he has held this position, with the exception of three and a half years, A. Neuman representing this post during the administration of President Cleveland.

Among Dr. Tripp's most memorable deeds was the erection of a public hall which he called Independence Hall in memory of the one baptized in the overflow of patriotism. The trail which originally marked the course to the bay is now forgotten, save by the old pioneers. The fine graded road which has suplanted it makes one of the most charming drives in this part of the country. On each side are beautiful residences, bright with the flowers and foilage of this sunny clime.

In San Francisco in 1856, Dr. Tripp married Miss Emmeline Skelton, who was born in Lexington, Mass., a daughter of Revolutionary ancestors. In 1886 Mrs. Tripp died, but the Doctor is not alone, as his daughter, Addie P. makes her home with her father, brightening the evening of his life with the sunshine of her ministrations. One daughter died in infancy.

Dr. Tripp has not departed from his early custom of going into San Francisco every Monday on his business trip for the week, for, though eighty-eight years old, he retains all the faculties which have made him a valuable member in the creation of a city in the wilderness. The history of this county is indissolubly linked with his name, for he has given of his time, money and judgment since he came into the western land. In San Francisco he was a member of the first Board of Supervisors and has also served as Public Administrator. Fraternally he is connected with the Odd Fellows, having been made a member in Union Lodge of Richmond, Va. During his early residence in Woodside he purchased one hundred and twenty-eight acres, but has sold off the greater part of it, putting the remainder in a state of cultivation, the principal part being devoted to a vineyard and other fruits. With his historical knowledge Dr. Tripp is well qualified to write upon the events of the day, his articles for the press having formed no inconsiderable amount of reading for this section of the west, and his speaking is no less eloquent. The popularity which was his is as the fruit of his sacrifices and unselfish efforts in behalf of the town of Woodside, has increased with the passing years, and he continues to hold his place in the affairs of his city with the same success that characterized his earlier efforts. ******."

Dr. Tripp died on March 31st, 1909.

or Good Food

ox Shoppe

Redwood City

rcelling and

nicuring 50c

xperienced operator

ulton St. Phone 1194

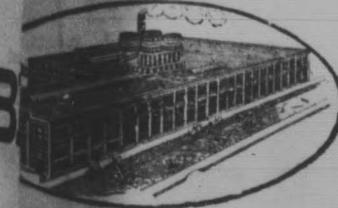

aning

Cream ithout Odor

the

Thomas Process

r many years of experience aught us that it is impossible perfect cleaning with cheap, ior methods. That is why we d it necessary to invest near- 500,000 in the equipment of a and the establishment of an t organization to do the y of work demanded by our er.

the "F. THOMAS PRO e do not only remove every of dust but we return arments without that usual eable smell of gasoline drop of gasoline we use in g is redistilled and very refined.

gasoline — the kind that uy fo you automobile — is f heavy oils and unfit for ng fabrics. It is little bet han ordinary distillate and s a sickening gasoline smel ur clothes.

F. THOMAS Parisian EING and CLEANING WORKS

PALO ALTO BRANCH

419-421 Alma St.

Phone Palo Alto 317

a KODAK with you

ures let you live over t your leisure the days ew at vacation time. 's easy with a Kodak he first.

that's what we are here you—drop in.

ographic Kodaks $5 up

Brownies $2 up

odak Film—Finishing

NG DRUG CO.

ependable Druggist

Red. 8 Free Delivery

OBINSON

RICK

ntractors

MATES GIVEN

BRICK AND

NTLE WORK

e 1018 Arguello Street

e Redwood 886-W.

WOOD CITY

Lower Fares

now effective to the east and to most places on the Pacific Coast

Plan your journeys to take advantage of the big reductions in summer roundtrip fares. Travel by train; save money, time and energy. Note these examples of low fares from

TO THE EAST		TO PACIFIC COAST POINTS	
Chicago . . .	$ 90.30	San Francisco . $	1.50
Denver . . .	67.20	Los Angeles . .	21.50
Kansas City . .	75.60	Del Monte . .	4.75
Memphis . . .	89.40	Lake Tahoe . .	14.50
New Orleans .	89.40	Portland . . .	37.60
New York . .	151.70	Yosemite . . .	21.50
Philadelphia .	149.22		

Tickets on sale daily; good until October 31.

Tickets on sale daily; 16-day limit. Also, season tickets with 3-months limit. Proportionate reductions to many other places. Fast, safe, comfortable service at convenient hours.

Southern Pacific

L. R. DAINS, Agent

THE BEST EVER

CALIFORNIA STATE FAIR

Sacramento - Sept. 4 to 11

Dedicating the new $200,000 Grandstand and Auto Show Building

Livestock - Horticulture - Agriculture
Poultry-School Exhibits-Automobiles
Manufactures - Tractors
Irrigation and Farm Machinery
Horse Show-Harness and Runing Races
Pyrotechnic Displays
High Class Entertainment

R. A. Condee, President- Chas. W. Paine, Secretary

New accounts, comparable to a city the size of Denver, Colorado, or Portland, Oregon, were added to our books last year. The growth this year will be greater.

Joining with the people of northern California, we welcome this progress and prosperity.

We pledge our faith in the future of the State by investing large sums for power developments now under way on the Pit, the Bear, the Mokelumne, and the Stanislaus Rivers. We will have available, plenty of power at low rates for the new homes, factories and farms that are being established.

"Nowhere is power so cheap as in California."

Since 1913 the cost of living increased 65%. Electricity DECREASED.

PACIFIC GAS AND ELECTRIC COMPANY

P·G·and E·

Owned · Operated · Managed *by Californians*

29-826

Conquering Limitations

JOHN MERCEREAU'S stage coach lumbered its creaking way from New York to Philadelphia in a day and a half, in 1771, and was considered so fast that it was called "The Flying Machine." When steam came into use, there were the "Comet," the "Thunderbolt" and similar names, suggesting the attainment of the age-old need—speedy messengers.

Man's effort to overcome the limitations of time and distance finally put electricity to work, and it became his swiftest message bearer.

Half a century ago Bell invented the telephone. It is more than a messenger, for it has been developed to carry man's spoken words for great distances with the swiftness of light. Through its wizardry space is conquered with the speed of thought itself.

THE PACIFIC TELEPHONE AND TELEGRAPH COMPANY

BELL SYSTEM

One Policy - One System - Universal Service

LEGAL

IN THE SUPERIOR COURT OF THE STATE OF CALIFORNIA, IN AND FOR THE COUNTY OF SAN MATEO.

PROBATE
No. 3970

Notice of Time Appointed for Probate of Will

In the Matter of the Estate of WILLIS L. GREGORY, Deceased.

Notice is hereby given that Thursday, the 26th day of August, A. D. 1926, at 10 o'clock A. M. of that day, and the Court Room—Probate—of said Court, at the Court House in Redwood City, in the County of San Mateo, State of California, have been appointed as the time and place for proving the will of said Willis L. Gregory, deceased, and for hearing the application of Lillie Gregory for the issuance to her of Letters Testamentary thereon.

ELIZABETH M. KNEESE,
(SEAL) Clerk.

J. L. GEARY, Attorney for Petitioner, 700 Jones St., San Francisco, California.

Dated August 6th, A. D. 1926.
(ENDORSED) Filed August 6, 192
ELIZABETH M. KNEESE, Clerk.

First publication in Times-Gazette August 7, 1926; Aug. 14; and last publication August 21, 1926.

—o0o—

Elect I. M. PECKHAM, Associate Justice, District Court of Appeals
*Pol. Adv.

IN THE SUPERIOR COURT OF THE STATE OF CALIFORNIA, IN AND FOR THE COUNTY OF SAN MATEO.

In the Matter of the Estate of SANTINO FREGGIARO, Deceased.
No. 3932

NOTICE OF SALE OF REAL ESTATE

Notice is hereby given that the undersigned Administrator of the Estate of Santino Freggiaro, deceased, will sell at private sale to the highest bidder for cash and subject to confirmation by said Superior Court on or after Tuesday, the 24th day of August, 1926, at the hour of ten o'clock A. M. at the law offices of Kirkbride & Gordon, in the Peninsula Building, No. 407 "B" Street, in the City of San Mateo, County of San Mateo, State of California, all the right, title, interest and estate of the said deceased at the time of his death, and all the right, title and interest that the said estate has by operation of law or otherwise acquired other than or in addition to that of the said Santino Freggiaro at the time of his death in and to all those certain lots, pieces or parcels of land situate in the City of San Mateo, County of San Mateo, State of California, and more particularly described as follows, to-wit:

PARCEL 1. Lot numbered 3 in Block numbered 2 of East San Mateo, according to and as the same is designated and delineated upon that certain map entitled, "Map of East San Mateo," which said map was filed for record and recorded in the office of the County Recorder of said county on the 15th day of January, 1908, and of record therein in Book 5 of Maps at page 55 thereof, to which said map and the said record thereof reference is hereby made and the same made part hereof for greater certainty.

PARCEL 2. Lot numbered 7 in Block numbered 1 of East San Mateo, according to and as the same is designated and delineated upon that certain map entitled, "Map of East San Mateo," which said map was filed for record in the office of the County Recorder of said county on the 15th day of January, 1908, and of record therein in Book 5 of Maps at page 55 thereof, to which said map and the said record thereof reference is hereby made and the same made part hereof for greater certainty.

Bids or offers are invited for said property or either parcel thereof and must be in writing and will be received at said law offices or may be filed with the Clerk of the said Superior Court or delivered to the said administrator personally at any time after the first publication of this notice and before the making of said sale.

Terms and conditions of sale

Cash in lawful money of the United States of America, ten per cent. of the purchase price to be paid on the day of sale and the balance on confirmation of sale by the court. Deed at the expense of purchaser.

Dated August 6, 1926.

GIOVANNI FREGGIARO,
Administrator of the Estate of Santino Freggiaro, deceased.
KIRKBRIDE & GORDON, Attorneys for Administrator.

First publication in Times-Gazette August 7, 1926; Aug. 14; and last publication August 21, 1926.

NOTICE TO CREDITORS

In the Superior Court of the State of California, in and for the County of San Mateo.

No. 3868

In the Matter of the Estate of ANNIE LESS, Deceased.

Notice is hereby given by the undersigned Fred R. Less, executor of the last will of Annie Less, deceased, to the creditors of and all persons having claims against the said deceased, to file them, with the necessary vouchers, in the office of th Clerk of the Superior Court of the State of California, in and for the County of San Mateo, or to exhibit the same, with the necessary vouchers, within four (4) months after the first publication of this notice, to the said executor at the office of the Times-Gazette, No. 61 Broadway, Redwood City, California, the same being the place for the transaction of the business of said estate in the County of San Mateo, State of California.

Dated this 29th day of July, A. D. 1926.

FRED R. LESS,
Executor of the last will of Annie Less, Deceased.
HENRY H. CHILDRESS and WM. A. BREEN, Attorneys forExecutor.

First publication in Times-Gazette July 31, 1926; August 7, 14, 21, and August 28, 1926.

IN THE SUPERIOR COURT OF THE STATE OF CALIFORNIA, IN AND THE COUNTY OF SAN MATEO.

PROBATE
No. 3966

Notice of Time Appointed for Probate of Will

In the Matter of the Estate of GRACE J. BAKER, Deceased.

Notice is hereby given that Thursday, the 19th day of August, A. D. 1926, at 10 o'clock A. M. of that day, and the Court Room—Probate of said Court at the Court House in Redwood City, in the County of San Mateo State of California, have been appointed as the time and place for proving the will of said Grace J. Baker, deceased, and for hearing the application of Walter S. Baker, Jr., for the issuance to him of Letters of Administration with the will annexed.

ELIZABETH M. KNEESE,
(SEAL) Clerk.
By E. L. FALVEY, Deputy Clerk.

KINCAID & FITZPATRICK, Redwood City, Cal., Attorneys for Petitioner.

Dated July 29, A. D. 1926.
(ENDORSED) Filed July 29, 1926
ELIZABETH M. KNEESE, Clerk
By E. L. FALVEY, Deputy Clerk.

First publication in Times-Gazette July 31, 1926; Aug. 7; and last publication August 14, 1926.

NOTICE TO CREDITORS

In the Superior Court of the State of California, in and for the County of San Mateo.

No. 3539

In the Matter of the Estate of JOSE MACHADO CUNHA, als known as JOSE MACHADA DA CUNHA, Deceased.

Notice is hereby given by the undersigned, Administrator of the Estate of Jose Machado Cunha, also known as Jose Machado da Cunha, Deceased, to the creditors of and all persons having claims against the said decedent, to file them with the necessary vouchers within four (4) months after the first publication of this notice, in the office of the Clerk of the Superior Court of the State of California, in and for the County of San Mateo, or to exhibit them with the necessary vouchers within four (4) months after the first publication of this notice, to the said Administrator at the office of the Times-Gazette, 61 Broadway, Redwood City, California, which said office the undersigned selects as his place of business in all matters connected with the estate of Jose Machado Cunha, also known as Jose Machado da Cunha, Deceased.

M J ENOS CUNHA, also known as M. J. ENOS da CUNHA,
Administrator of the Estate of Jose Machado Cunha, also known as Jose Machado da Cunha.

Dated July 22, 1926.

First publication in Times-Gazette July 24, 1926; July 31; Aug. 7, 14; and last publication Aug. 21, 1926.

NOTICE TO CREDITORS

In the Superior Court of the State of California, in and for the County of San Mateo.

In the Matter of the Estate of FERDINAND A. SMACK, also known as FRANK A. SMACK, deceased.

Notice is hereby given by the undersigned Administrator of the estate of Ferdinand A. Smack, also known as Frank A. Smack, deceased, to the creditors of and all persons having claims against the said deceased, to file them, with the necessary vouchers, in the office of the Clerk of the Superior Court of the State of California, in and for the County of San Mateo, or to exhibit the same, with the necessary vouchers, within four (4) months after the first publication of this notice, to the Administrator at the law offices of Jas. T. O'Keefe, No. 71 Broadway, Redwood City, San Mateo Co., Cal., the same being the place for the transaction of th business of said estate in the County of San Mateo, State of California.

Dated this 14th day of July, A. D. 1926.

FRANK A. SMACK,
Administrator of the estate of said Ferdinand A. Smack, alias, deceased.
JAS. T. O'KEEFE, Attorney for Estate.

First publication in Times-Gazette July 17, 1926; July 24; July 31; Aug. 7; and last publication Aug. 14, 1926.

NOTICE TO CREDITORS

In the Superior Court of the State of California, in and for the County of San Mateo.

In the Matter of the Estate of CATHERINE LUCEY, Deceased.

Notice is hereby given by the undersigned Administrator of the estate of Catherine Lucey, deceased, to the creditors of and all persons having claims against the said deceased, to file them, with the necessary vouchers, in the office of the Clerk of the Superior Court of the State of California, in and for the County of San Mateo, or to exhibit the same, with the necessary vouchers, within four (4) months after the first publication of this notice, to the said Administrator at the law offices of Jas. T. O'Keefe, No 71 Broadway, Redwood City, San Mateo Co., Cal., the same being the place for the transaction of the business of said estate in the County of San Mateo, State of California.

Dated this 14th day of July, A. D. 1926.

EUGENE J. LUCEY,
Administrator of the estate of said deceased.
JAS. T. O'KEEFE, Attorney for Estate.

First publication in Times-Gazette July 17, 1926; July 24; July 31; Aug. 7; and last publication Aug. 14, 1926.

CHAPTER XIII—Continued

—20—

"Quite right, Baxter." Cox's manner was crisp. "Mr. Warner is entirely in our confidence. Sit down."

"Oh, very well. I take it that Mr. Warner knows all about my interest in my friend Thompson in connection with this matter. An excellent engineer, I believe?"

Neither Cox nor Caleb answered. Baxter drew a long envelope from his inside pocket with a bit of a flourish. Cox's eyes fixed upon it. He fancied that this was the boomerang.

"This company has got to have Hermanos valley for its reservoir, Hermanos canyon at its head for its dam site. Never mind where I got the information. There's a model in your directors' room that proves my assertion." For a moment he faltered. Cox and Caleb had exchanged glances. Baxter seemed suspicious of them.

"I've got the privilege of sale on that property," he went on. "For one year, and thereafter until revoked by the party of the first part. Now deceased. It is an option-contract. Binding on the heirs and assigns of the late Captain Clinton. I'm going to offer it to the company at a fair price—with the stipulation already stated to you concerning Mr. Thompson. Here's the agreement. The price to me, as you will see, is one hundred and twenty-five dollars an acre. My price to you, one hundred and fifty. A fair profit and a fair price. No chance for condemnation proceedings." He handed the document to Cox, who ran swiftly over the two pages, refolded it and passed the paper to Caleb.

Caleb's face hardened as he read. The essence of the contract, as it applied to the situation, was that in it Baxter was given permission to sell the land without reservation as to its uses, for any purposes, without mention of the ranch-house—or of the little cemetery where Clinton himself now lay buried.

"That's my hand," said Baxter. "Your play, Cox. But this thing has got to be settled immediately. Or—I go to Oakville."

Cox took the paper refolded by Caleb as the latter laid it on the desk. And he handed it back to Baxter.

"Doesn't interest us," he said.

Baxter's jaw sagged. He checked a "What?" by biting his underlip as Cox went on:

"So far as the Crystal Springs Water company is concerned, so far as any water company is concerned, that carbon is not worth the paper it is typed on."

Baxter had braced himself and managed a laugh as he leaned forward.

"I'm not here to bluff," he said. "Why isn't it?"

"I'll tell you, if you insist." Cox spoke as if he had already dismissed the matter and talked only out of bored politeness. "You got information about our project, Warner's preliminary prospectus and the model in the next room, through leaks in this office. There are leaks in every office. We guard against 'em. Warner found out long ago that the bed rock, as the side formations, in Hermanos canyon are not structurally able to support an impounding dam.

"He gave up the idea of that dam site, but we didn't bother to change the model. The details of Warner's amended plans were submitted to us and we approved of them. But those details, transcribed by a man whom I can absolutely trust—my own secretary—were not filed where anyone might get a look at them—as was the case with the original prospectus. They were filed back of you, Baxter, in that steel cabinet, here in my own room, under a key that I alone hold. No leaks from that, my son. I repeat, we are not in the least interested in your option."

The boomerang had struck its wielder.

Baxter looked from one to the other, a muscle twitching high up in one cheek. His glance lingered venomously on Caleb, who had outwitted him.

"So that's your joker card, is it? Well, I've got one to match it. Cut this out." He put the paper away, and stood up. "Don't forget I've got enough information to interest Oakville. I've got an idea they'll block your project. You won't be able to buy up your lands on the quiet. I'll attend to that even if Oakville doesn't take hold. Though I fancy they will and pay me for the information, too. I'll put the ranchers wise and I'll boost the price of Caliente Sink and all the watershed until the cost will swamp your scheme at the outset." He whirled on Caleb with a snarl. "And you'll lose your big stake and your job at the same time, Warner, for all your cleverness. Good morning—and be d—d to both of you!"

Baxter, starting for the exit, stopped short as it opened abruptly. He stared and faltered as Mary Morgan came swiftly in and shut the door, leaning against it. Her face was white save for two spots of red, her blue eyes were menacing as she fixed them upon Baxter and her breast heaved tumultuously while she took some papers from inside her blouse and held them tight gripped.

Baxter made a sudden move toward the girl, his eyes fixed on the papers she held as if he had suddenly become suspicious of them. She held out one hand against him.

"Mr. Warner," she said, her breath coming short, "please give these papers to Mr. Cox."

Caleb took them wonderingly, though he sensed the culmination of an act in the drama between Baxter and this girl, a scene in which he was on for a purpose, together with Cox. She stood fast in front of the door, her arms spread, her fingers clutching the outside of the frame on either side. Baxter strode toward her.

"This doesn't interest me," he said. "Get out of my road."

"No!" The monosyllable was an explosion of loathing and contempt. Baxter recoiled a little before the girl. The blonde stenographer was an embodiment of hatred and of determination.

"Not until Mr. Cox has read those papers and heard what I am going to say."

Caleb looked at Cox and the latter nodded slightly in understanding.

"All right, Miss Morgan," said Caleb. "You needn't stand by the door. Mr. Baxter will stay."

She looked at him and read his face, then moved away a little while Caleb lounged against the door panels and Baxter retreated before the fury that the girl manifested. Cox looked at his transformed stenographer through half-closed lids. He had not yet read the papers.

"I don't imagine you hear office gossip, Mr. Cox," she began, "but almost everyone in your office knows that I am going to have a baby. This—Baxter—is its father. He has promised a score of times to marry me or to give me money enough to go away. He preferred the latter. And his promises were like himself, worthless!"

Baxter looked away from her scorn, first at Cox, sphinxlike in his chair, then at Caleb guarding the door with an air of willing readiness to oppose his exit. He had lost his poise. He cringed under the whip of her words and attitude. Then he tried to brave it out, with a sneer that lacked definition.

"This sort of stuff . . ." commenced Baxter.

"Keep quiet." The order from Cox was so brusque that the lesser spirit quailed. "Go on, Miss Morgan."

"Baxter came to me," continued the girl, "some time ago with a form of option that he wanted me to type. In it Captain Clinton agreed to sell for farming purposes only; he reserved the ranch-house and some few acres from all sale. It was to be typed in duplicate and I made an extra carbon, which I kept. You have it there. I kept it for reference. But when he brought me a blank form the day before yesterday, with the name of Captain Clinton and a witness already signed, when he asked me to type in the manuscript text that he supplied and to do it so carefully that it would look as if the signatures had been naturally made, in spaces coming at the right distance from the conclusion of the typing, it was not hard to know that something was wrong—that Baxter had practiced those signatures on blank sheets until he had got them perfect. This option had no reservations. He did not want a carbon of that—no copy of it will be found among Captain Clinton's papers. But I made a carbon, the second paper that you hold, Mr. Cox."

Cox had glanced over the documents as the girl made her points and now he laid them down.

"You suspected the signatures were forgeries? You knew Captain Clinton was dead?" he asked.

"Yes." She spoke half defiantly. "I knew that. I have done more than that. I gave Baxter information I got in the office here. I did it all because, up till then, I wanted him to marry me. He swore that he would if I typed this last contract. He said it would bring him in a lot of money, that the signatures were genuine. I didn't challenge that because . . ."

For a moment she wavered but caught herself up.

"But I didn't trust him. That is why I made the second carbon. When I asked him to go with me and get our license, he laughed at me. Then I did accuse him of forgery. He said that if it was, Clinton would not rise from the dead to dispute it, that no one could detect it, that the witness only signed with a cross and could not read what was in the option. And that I was just as deep in it as he was. I suppose it was criminal. I have resigned my position here. I have played false to the company. You can do whatever you want with me. I do not mind punishment as long as he has to share it."

Baxter winced. The girl was in deadly earnest.

"How about it, Baxter?" asked Cox.

"A mess of lies. She's cooked it up because I won't marry her. And I wouldn't because I am as doubtful of the paternity of the child as she affects to be of the authenticity of the option."

"Oh!" The girl stood rigid, her hands changed to talons. Baxter took a swift step back. Caleb came from the door, his fists doubled. Then Cox, coming out from behind his desk in rapid movement, caught her as she tottered and helped her to a chair, where she collapsed, sobbing hysterically.

"Both those options are genuine," blustered Baxter. "I defy you to prove them otherwise. I got the second one from Clinton after my land deal fell through. He was anxious to realize on his estate."

"You admit the two documents?" Cox's words were crisp.

"Certainly. And now we'll leave Miss Morgan and my personal affairs out of it. If you haven't anything more to say, our proposition stands as it did. You'll hear from Oakville, or from me through the press. You can't bully me, Cox."

Cox leveled his forefinger at Baxter, his eyes steely, his words driven home like the blows of a hammer.

"If you say anything to Oakville, to the press, to anyone, concerning the affairs of this company, if you annoy in any way this young lady, I'll start somethin', Baxter, that you will find it very hard to finish. You know me, and I know you. You're clever but you're not sound. The witness to these options, Padilla, may be illiterate, but I fancy he'll remember that he did not sign two papers in the same day. You forgot to change your date, Baxter, when you altered the text. We won't even need Miss Morgan's testimony. And, if I have to get after you, my son, I won't hesitate to bring any influence to bear that I possess. You're trailing to a smash fast enough on your own account, but you'll travel a lot more swiftly if I get busy. Now, you grasshopper, hop out of this office!"

He turned on his heel. Baxter slunk past Caleb to the door. His jauntiness had nothing left but a whisper. But that was virulent as the hiss of a snake to Caleb.

"I'm not through with you yet." And his face, his eyes, were not those of a sane man.

Mary Morgan had smothered her hysteria and stood by the desk, awaiting judgment.

"You spoke of going away. Miss Morgan," said Cox in a voice that surprised Caleb by its gentleness, as it did the girl. She looked at him hesitatingly, wiping her eyes.

"I meant to go east, until it was over," she said. "A friend," she did not glance at Caleb, "furnished me the money. But I will stay here where you can find me. I should rather not leave California—only . . ."

"You don't have to. Though we shan't need you in this affair, Baxter's through. After it is all over, come to me, or write me and I shall be glad to help you to a position. With the Capitol Land and Irrigation company at Sacramento, in all probability. They will always be glad of service as capable as yours. You have managed to render us a service that quite wipes out anything else you may have done foolishly."

Bewildered, she tried to express thanks.

"That will be quite all right, Miss Morgan. Don't forget to apply to me. And now you are excused for the day. You can go out through my door to the elevator. I'll have Harry get your things."

Caleb had imagined Cox just but not lightly turning to the side of mercy. Still the girl had effectively disposed of Baxter. And she had in all likelihood saved Caleb a hundred thousand dollars, besides his salaried position. After she had gone Cox turned from the window.

"Poor little devil," he said. "Baxter made a fool of her. I've got a girl at home, Warner, just about her age. She hasn't had to earn her living, lack for pretty things to wear or her full share of fun and good times. This girl may turn out all right, with a helping hand. She has spunk. As for Baxter, he hopped too far. She's cleverer than he is. He's got a chrome streak down his back; he's zebra-striped with yellow when it comes to a showdown. D—d shame the girl hasn't got a brother. He deserves a good licking."

Caleb, remembering the fight on the bridge, knowing Baxter's financial straits, fancied he had not been without punishment. That final threat he dismissed as idle.

"He nearly had us," wound up Cox. "Publicity—or Oakville—would have ruined our plans. But he's hopped for the last time in my meadow."

(TO BE CONTINUED.)

Belief in Mesmerism Once Was Widespread

Ever since prehistoric days there have been medical quacks. One of the strangest was Anton Mesmer. In Paris he found prodigious vogue, especially among women. To enter his house was an impressive experience. He had assistants who were claimed to be able to transfer magnetism from their finger tips to patients. If a female patient were in a hysterical state, Mesmer himself, in his robe of silk embroidered with gold, and with his ivory wand, would stroke her eyebrows or her spine and calm her. The queen of France commended Mesmerism and a pension of 20,000 francs was offered Mesmer if he could prove that he had made any discovery in medicine and would communicate it to the king's physicians.

Mesmer objected to the latter part of the offer and left Paris. Two royal commissions were then appointed, on one of which Benjamin Franklin was a member. After five months of experiment a report unfavorable to Mesmer was returned, after which Mesmer retired to the country, with a fortune amounting to 340,000 francs. He died in 1815, at the age of eighty-one. —Dearborn Independent.

Parent of Languages

Sanskrit is the ancient classical tongue of the Hindus, and the oldest preserved form of Aryan, or Indo-European, language in existence. It ceased to be spoken about the Fourth century B. C., and is preserved only in the Hindu sacred writings. Sanskrit is the parent of all the modern Aryan languages of India, and the language most closely related to the original tongue of the ancient Aryans, from which have descended the Celtic, Graeco-Latin, Teutonic, Slavonic and Persian languages. Sanskrit literature, which begins with the Vedas, extends back as far as 2000 or 1500 B. C. Sanskrit is still cultivated as a classical language by the Hindus, and remains the sacred language of the Brahmans.—Kansas City Star.

FAMOUS CARTOONS

The CANOPY of Liberty

Laws of Moses and Today

Daniel R. Fitzpatrick

By ELMO SCOTT WATSON

THE recent announcement of the Pulitzer journalism prizes for 1925 and the award to the cartoon "The Laws of Moses and the Laws of Today," drawn by D. R. Fitzpatrick of the St. Louis Post-Dispatch, adds one more to the small and exclusive list of what may rightfully be called "famous cartoons." Most cartoons deal with ephemeral things and are therefore essentially ephemeral themselves. The haste of modern daily American journalism is an impelling force back of the mind and the hand of the cartoonist as it is of all other newspaper workers. So his mind must grasp quickly the spirit of some current event or some thought which is the paramount concern of that fickle thing known as public interest and with a few strokes of his pen or brush his hand records an interpretation of the event or thought which the millions of newspaper readers can grasp quickly and easily.

Conceived in haste, executed in haste and directed to the attention of a people, in the background of whose thought ever lurks the words "Hurry! Hurry!" it is not to be wondered at that the average cartoon lacks the permanency of other forms of pictorial art. Occasionally, however, some cartoon, timely though it may be, has some indefinable quality of permanence, some universal appeal, which so strikes the popular fancy that it lives beyond the brief 24-hour existence of the average cartoon and can be looked at as pleasurably and profitably a week, a month or even years later as it could on the day it was first printed on the daily newspaper page. So these exceptions to the rule of the cartoon as an ephemeral thing make them all the more notable and worthy of the designation of "famous cartoons."

Perhaps the most striking example of the cartoon which lives is John T. McCutcheon's "Injuu Summer." It was first published in the Chicago Tribune in the autumn of 1907. Although McCutcheon almost immediately began to receive leters of appreciation, it cannot be fairly asserted that it created a sensation, as do some cartoons—including others by McCutcheon himself—which enjoy a brief day of fame and are then forgotten. It was so typical of the kindly, human work which this Hoosier artist and author has been doing with his pen for Chicago newspapers for nearly a quarter of a century, that readers of the Tribune, for which he has worked since 1903, accepted it pretty much as a matter of course. They looked at the two pictures—the rows of corn shocks in one transformed by the magic of imagination into a tented Indian village in the other—, read the homely explanation of "Injun Summer" given the little boy by his grandfather and smiled reflectively as they thought of similar "Injun stories" that their grandfathers had told them. Perhaps some of them clipped the cartoon and laid it away so that they could look at it and enjoy it again. Then the next day its place in their thoughts was taken by another of McCutcheon's cartoons on congress, or some problem of the farmers or the local political situation.

But a year later, when Indian summer came around again, the Tribune began to receive requests that the cartoon be reprinted. So it appeared again and every autumn since that time, when the soft blue haze begins to spread over the Middle West as a token that Indian summer is again at hand, the same request comes in to the Tribune, "Please reprint John McCutcheon's 'Injun Summer' cartoon." So its appearance has become an annual event and to readers of this newspaper throughout the Mississippi valley, that appearance is looked upon as a herald of a season as much as the wild geese honking northward foretell the coming of spring.

"Injun Summer" is a famous cartoon—nearly twenty years of popularity is sufficient evidence of that fact. It is also a Tribune tradition, almost as much of an institution in that newspaper as is McCutcheon himself. So it was eminently fitting that only recently it should be reproduced as a mural painting on the walls of the news room in the Tribune tower, the new home of that newspaper which is one of the striking figures on the Michigan boulevard skyline. So a simple newspaper cartoon which had those rare cartoon qualities of universal appeal and what is known in the newspaper world as "good any time" becomes a work of enduring art.

Another cartoon for which, like McCutcheon's "Injun Summer," there is an annual request for republication is the Lincoln's birthday cartoon drawn by H. T. Webster in 1918. Webster is now on the staff of the New York World, but he was at that time drawing for the New York Tribune and his work then, as now, was syndicated to many dailies throughout the United States. The title of his cartoon was "Hardin County, 1809." It shows two pioneers meeting in a snowy country road on the Kentucky frontier. "Any news down t' th' village, Ezry?" asks one. "Well," replies the other, "Squire McLean's gone t' Washington t' see Madison swore in, an' ol' Spellman tells me this Bonaparte fella has captured most o' Spain. What's new out here, neighbor?" "Nuthin' a tall, nuthin' a tall," disclaims the first, "'Cept fer a new baby down t' Tom Lincoln's. Nuthin' ever happens out here."

As in the case of "Injun Summer," "Hardin County, 1809" was not a sensation at the time. But in it Webster put something—an idea, a feeling, a sharp reality—which gave it a lasting appeal and every year, some time before February 12, newspapers which were then using the New York Tribune syndicate service and printed this cartoon receive requests for its republication.

Perhaps one reason for the appeal of this cartoon as well as that of others by Webster lies in the fact that he, like Clare Briggs, is known better as a "cartoonist of Boyhood" than a cartoonist of current events. Briggs and Webster, Briggs with his "Days of Real Sport" and "When a Feller Needs a Friend" and Webster with his "Thrill That Comes Once in a Lifetime" and "Life's Darkest Moment," have preserved in pictures the life of the American boy on the farm and in the small town as faithfully as Mark Twain, Booth Tarkington and Judge Henry A. Shute have done it in literature. Webster was born in Wisconsin, lived the life of a country lad there, felt the lure of the "big white tops," ran away with a circus and traveled for awhile as a clown. Then he drifted into newspaper work and eventually landed in New York as cartoonist for the Evening Globe. Later he went to the Tribune and from it to the World where he is still chronicling the joys and tragedies in the life of American boyhood.

Still another famous cartoon, which, differing widely in motif from both "Injun Summer" and "Hardin County, 1809," but having the same universal appear and constant timeliness, is "The Canopy of Liberty," by Magnus G. Kettner, cartoonist for a newspaper syndicate, the Western Newspaper Union. "The Canopy of Liberty" was drawn for Flag day in 1918. It was a time when America was giving to the utmost of her resources with her army of soldiers in France and her army of civilians at home. It was a time when the fate of the world still hung in the balance.

In such an hour of crisis the spirit of [illegible] had a deeper meaning than usual and the spirit which Kettner caught in his cartoon, "Without the support of the civilian army the efforts of the American army on the battlefields could not succeed. In the cartoon the figure that civilian army was the young farmer with bared head, facing toward the Capitol in which has been centered the ideal of liberty and democracy, the ideal on which the American nation was founded and for which wars have been fought. And over the head of the "canopy of liberty," the Stars and Stripes.

Kettner's cartoon which expressed what was in the minds and hearts of the people at that time met with instant [illegible]. It was published in the Tribune, it was served by the syndicate for which it [illegible] was reprinted in magazines and newspapers and many were received from patriotic organizations. The editor of the syndicate for the original cartoon. Because of its universal appeal and its timeliness, "The Canopy of Liberty" has been a cartoon today, in times of peace, as in 1918, in a time of war. Governments may fail of their trust, faith in the people or our form of government may be shaken, but the heart of America, as symbolized by the farmer, still looks to the national emblem, the canopy of liberty, the Stars and Stripes, the symbol of its abiding faith that the nation will live.

"The Canopy of Liberty," however, was only one of many striking cartoons which Kettner drew during the war. So valuable were his cartoons in support of food conservation that President Herbert Hoover more than once wrote him letters of appreciation and several of Mr. Kettner's cartoons are framed and hang on the walls of Mr. Hoover's office in the White House. The fame of his work spread abroad and many of his cartoons, drawn after the Armistice, showing the defeated Germany going over the barrel," was reprinted in the London Punch, one of the most striking comments on the situation which had overtaken the Prussian war lords. During the war, and long afterward, Kettner received in letters many echoes of the power of his work. One soldier wrote of having seen one of his cartoons clipped from a newspaper" pasted up on the walls of a French [illegible] which had been occupied by a detachment of Yanks. It was a cartoon with the caption of "Diggin' In" and showed that while the soldiers over there were "digging in" to defeat the enemy, the civilian army at home was "digging in" in its gardens and fields to make the home front of defense against the foe—a slogan which had evidently heartened some lonesome Yank with its thought that the home folks were backing up his efforts.

Hope Teredo Worm Succumbed to Fire

Burnt raw sugar resultant from the burning of a large sugar refinery at Port Adelaide, Australia, has killed animal and plant life near the piers and in the river bed, and thousands of poisoned fish have drifted in shoals toward the sea shore, where they have attracted numerous sharks, greatly to the alarm of bathers, one of whom has lost his life. Shark-baiting is now proceeding with the greatest vigor. Probably the most important result is the reported destruction, for the present, at all events, of the teredo worm which is extensively damaging South Australian wharves. Engineers are examining the piles to ascertain whether the worm has been killed, but observations encourage the belief that the mixture of salt water and sugar has had surprising results. A great stench is rising from the Port Adelaide river, which is the color of sirup, and which is affecting all the paint and brass work of boats and even enamel baths in riverside residences.

New England Claims Peony

No flower is associated more closely with New England than the peony, partly because it grows unusually well there, but more particularly for the reason that many of the finest varieties have been originated in that section. For years Boston was the peony center of the entire country, and even yet stands close to the top although several sections [illegible] are coming to the front.

Ancient Lore of Pearls

Pearls have been found in the burial places of ancient peoples and assumed a progressively greater importance as civilization [illegible] is modern height. There is no people, past or present, which does not count pearls among the valued of its possessions.—Magazine.

VOGUE FOR THE TWO-PIECE SUIT; PARIS ACCLAIMS CLOTH COATS

ANY woman may justly take pride in having her costume described as strictly tailored, for it is indeed very complimentary to her appearance. A strictly tailored ensemble assures a certain perfection not only in the finesse and classic simplicity of the suit or coat-dress itself, but, in every accessory detail as well. The shoes, hosiery, hat, scarf, hand bag and of course the blouse which completes the two-piece suit must perforce evidence a discriminating knowledge of correct dress if one be strictly tailored.

The Tailored Suit.

The reward of exercising this careful judgment justifies the effort, for in the presence of the garishness of this season's wildly be-patterned silks and general flamboyant color the refined charm of the strictly tailored receives flattering emphasis.

That navy blue is now in smart fashion is most gratifying to the woman of conservative taste who aspires to be strictly tailored. For practical wear a correct regulation tailored suit is here pictured. It may be successfully styled of fine twill, covert or wool rep and for late fall the new suede cloth is widely recommended.

New color interest is manifest in early fall tailored suit and dress collections in that negre brown and the wine tones are shown, also the rose-brown range. Choice color blends are brought out. Tawny rose-beige and subdued wine shades all blended or related are accented. Harmonizing hats and footwear will enhance the autumn tailleur.

The new felt hats to be worn with the smart tailored suit or coat show pointed and creased crowns and roll-brims, with ribbon trimming a shade darker than the hat. Cocoa pumps with beige hose or strapped pumps of parchment shade are noted among newest daytime footwear. In suede bags, soft effects in pouches vie with a novel envelopes. It is said that underarm bags will be fashionable.

Show Quiet Elegance.

Metal monograms on strap buckles individualize smart new styles in gloves.

As to the smartly tailored blouse, jabots of self-fabric and set in tucked vestee effects prevail of crepe de chine.

Cloth coats of quiet elegance worn over frocks of entrancing daintiness are very much in evidence this summer. Verily, it is a season of coats and dresses—a fact attested by smart gatherings at the French resorts. At the international tennis tournaments recently held in Paris and during the racing season long coats of woolens so exquisitely fine as to demand attention registered as an accepted mode.

A fetching simplicity obviously due to a cunning manipulation of the fabric itself marked the styling of these favored summer-weight coats.

Capes carefully designed so as not to break the straight silhouette similar to the model which is posed to the right in the picture are apparently first in favor. In some instances the stylist contrives to introduce in conjunction with the cape a slightly bloused effect, for the blouse-back is the French idea of style supreme.

A few of the capes come around to the front opening and in these cases the coats are for the most part sleeveless. Accenting the idea of clever cloth manipulation is scalloping which adorns many.

Creative genius has busied itself this season inventing cunning plaitings and foldings of cloth. A particularly happy inspiration along this line is expressed in the coat to the left of the accompanying illustration. The cuffs, collar and wide hem border of this garment show a cunning handling of the cloth in a fanciful plaited way. It is artful cloth treatments such as this which add zest to the popular theme of self-trim effects.

JULIA BOTTOMLEY.

(©, 1926, Western Newspaper Union.)

Fringed Frocks

Many of the newest evening frocks are fringed from waist to hem, others have a single deep fringe reaching from the knees to the bottom of the skirt. In each case, however, the fringe constitutes the only trimming.

Plain Backgrounds

Plaid chiffon and plaid taffetas are very smart this year, particularly for afternoon frocks. Usually the combination is high color on a dark, conservative ground.

Rough Silks

The rougher silks such as rajah and shantung make the most fetching jumper costumes for sport, and take as naturally to colorful scarfs and fancy kerchiefs as the well-known duck does to water.

Smart Overblouse

Plaid taffeta in green and blue makes a very smart blouse to wear with a blue suit. The fabric is fringed to form the finish on the edge of the peplum and at the collar.

THE KITCHEN CABINET

(©, 1926, Western Newspaper Union.)

All day to watch the blue wave curl and break,
All night to hear it plunging on the shore—
In this sea-dream such drafts of life I take
I cannot ask for more.
—Thomas Bailey Aldrich.

LAMB AND MUTTON

Mutton is so well liked in England and used so freely that it seems strange that we in America cannot serve it oftener and more freely.

When mutton is properly killed and cared for there is no objectionable wooly flavor. The meat should never be touched with the hands after handling the wool, as the wool grows on the skin and the oil from it flavors the meat. Remove the skin carefully before cooking.

Roast Leg of Lamb.—Rub salt, pepper and onion with any sweet fat all over the meat. Place in a roasting pan and sear it well in a hot oven. Now add one-half cupful each of water and sliced onion, one cupful of sliced tomatoes, eight peeled potatoes around the leg of lamb. Roast in a hot oven and serve very hot with a gravy made from the liquor in the the pan. Mint sauce may be served with the lamb. To prepare it, mince a half cupful of mint and pour over it a tablespoonful of boiling water, cover and let stand, adding a tablespoonful of vinegar and a little sugar to serve.

Mutton Stew.—Put a neck piece of mutton on to stew in boiling water with a small onion. Simmer until tender, then add a can of peas, thicken the gravy and serve with the peas poured around the meat. Add seasonings of salt and pepper after the meat is partly cooked.

Mutton en Casserole.—Brown a pound or less of mutton cut from the shoulder and in serving-sized pieces. When well-browned season well and dredge with flour. Add one cupful or more of carrots, a cupful of peas, one onion to the meat, cover and bake in a casserole for two to three hours. Serve from the casserole.

Barbecued Lamb.—Cut cold roast lamb into slices and reheat them in the following sauce: Two tablespoonfuls of butter, one-half tablespoonful of vinegar, one-third cupful of currant jelly and one-fourth teaspoonful of mustard. Cook until the lamb is well-heated and flavored.

DESSERT FOR EVERY DAY

On the busiest day when time is very precious, you might make

Fifteen-Minute Pudding.—Take one teaspoonful of baking powder, a pinch of salt, and enough good milk or fresh buttermilk to make a drop batter. Butter custard cups, drop a tablespoonful of batter then a tablespoonful of canned cherries and another spoonful of batter, and put to cook in a pan of boiling water well covered for 15 minutes. Serve with sugar and cream.

Edinburgh Pudding.—Take one-half pound of oatmeal, one cupful of thick custard flavored with vanilla, one and one-half pints of water, one-fourth of a cupful of milk, one-half teaspoonful of salt, and two ounces of coconut. Cook the oatmeal in the water with the salt and milk, cool and turn into the custard, pour into molds and serve, when molded, with coconut, sugar and cream.

Lemon Meringue.—Take one pint of milk, three ounces of sugar, one cupful of fine bread crumbs, two eggs, the juice and rind of a lemon. Mix all ingredients and cook slowly until well set, baking in a deep pie plate. Set away to cool, cover with a meringue and brown. Serve cold.

Snow Jelly.—Prepare any desired flavor of gelatin, and when it is thickening whip it until foamy. Chill and pile on top of any molded gelatin of other flavor, using pineapple for one and raspberry for the other. Serve with whipped cream.

Spiced Tea Cakes.—Mix and sift one and one-half cupfuls of flour with two teaspoonfuls of baking powder, one-eighth teaspoonful of nutmeg and one-fourth teaspoonful of mace. Cream one-fourth of a cupful of shortening, add one cupful of sugar, two well-beaten eggs, one-half cupful of milk added alternately with the flour. Add a few raisins and bake in greased muffin tins. Cover with maple frosting and sprinkle with chopped filberts.

Egg Rolls.—Scald and cool one-fourth of a cupful of milk, add one yeast cake, mix well and add one cupful of scalded milk, cooled. Stir in two cupfuls of flour, beat well and set away in a warm place until light. Add the yolks of two eggs, half a teaspoonful of salt, half a teaspoonful of sugar, one-fourth of a cupful of butter and flour enough to knead. Knead until smooth. Shape into small balls; when it has become light press a cavity with the thumb and set into this half a teaspoonful of jelly, work the dough over the opening, keeping the jelly near the top crust. Let rise to double the bulk and bake twenty minutes in a hot oven.

Nellie Maxwell

Sweden's Forests

Of Sweden's land area of 158,500 square miles, about 52 per cent is forested. Two-thirds of the productive area is north of the Dal river, while the southern part of the country has to a great extent been cleared for cultivation.

Cheerfulness Tells Story

Cheerfulness is full of significance; it suggests good health; a clear conscience and a soul at peace with all human nature.—Charles Kingsley.

FISHER BODIES
GENERAL MOTORS

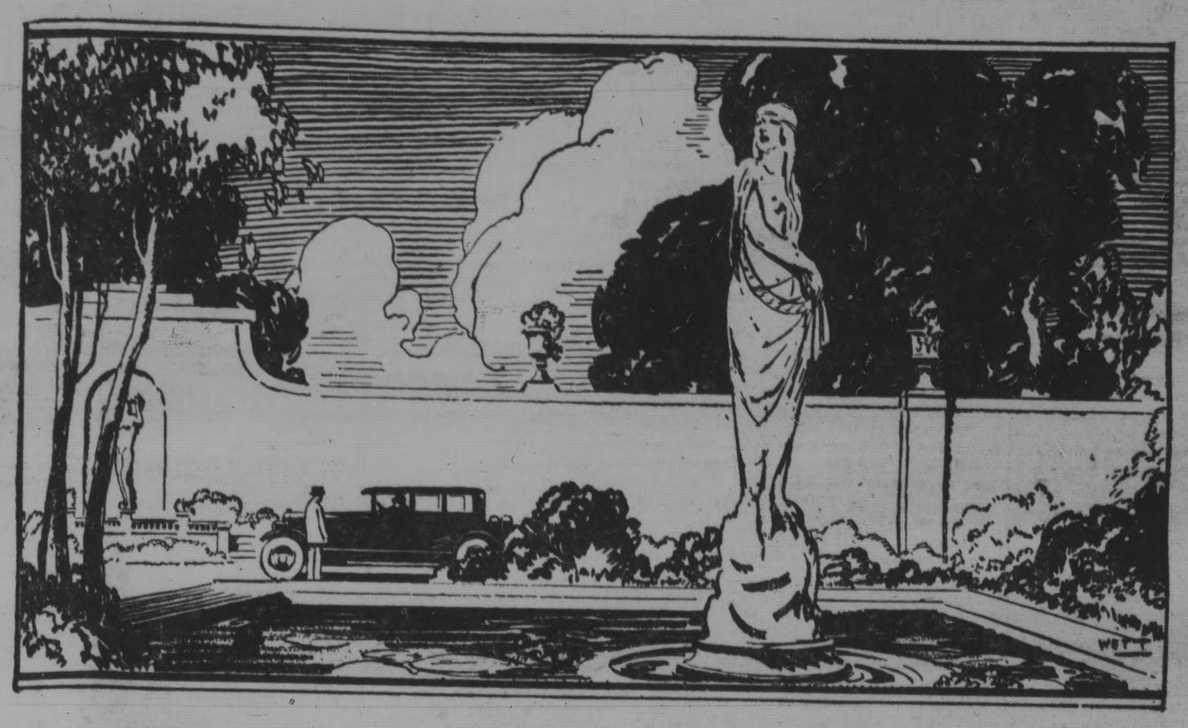

THE NEW CARS—THE NEW BEAUTY

Body by Fisher is the outstanding charm of the new General Motors cars now commanding public attention.

Into the new models, Fisher has introduced new standards of beauty to match the highest standards of safety, comfort and convenience.

As the new cars are announced, Fisher leadership becomes inescapable.

Look at the names—Cadillac, Buick, Chevrolet, Oakland, Oldsmobile, Pontiac—the greatest cars on the market in their respective classes—and attached to them the magic symbol—Body by Fisher.

Magic because Body by Fisher is the buyer's greatest assurance that here is supreme quality and value.

BODY by FISHER

Wedding Bells

Cortlandt Bleecker said at a wedding breakfast in Lenox:

"Most of us are disappointed in love—I mean after we get married.

"Marriage is the beginning of a woman's life and the end of a man's.

"Marriages are made in heaven, though we have all seen brimstone matches, too.

"Marriage gets easier after the first twenty-five years.

"It makes no difference about your choice—marry whom you please, you'll discover you've got somebody else."

The Air

"What did you do with that announcer, Dora?"

"I tuned him out."

Because of the small demand for coal, operators in the Ruhr district are using every possible method of economy.

Sure Relief

6 BELL-ANS Hot water Sure Relief

BELL-ANS FOR INDIGESTION

25¢ and 75¢ Pkg's. Sold Everywhere

FOR OVER 200 YEARS

haarlem oil has been a world-wide remedy for kidney, liver and bladder disorders, rheumatism, lumbago and uric acid conditions.

GOLD MEDAL HAARLEM OIL CAPSULES

correct internal troubles, stimulate vital organs. Three sizes. All druggists. Insist on the original genuine GOLD MEDAL.

CORNS

Quick relief from painful corns, tender toes and pressure of tight shoes.

Dr Scholl's Zino-pads

At drug and shoe stores everywhere

Clear Your Skin

Of Disfiguring Blemishes

Use Cuticura

Sample Soap, Ointment, Talcum free. Address: Cuticura Laboratories, Dept M, Malden, Mass.

MINING—I NEED PARTNERS with some Capital to help reopen a Gold Quartz Mine and four Coarse Gold Placer Claims. G. A. Von Krusze, French Gulch, California.

W. N. U., San Francisco, No. 33--1926.

Blind Girls Show Skill With Needle

A dress show remarkable in several ways was staged at Bush house, Strand, W. C., where the first free public exhibition in London of the handicrafts of the blind was displayed, says the Westminster Gazette.

Dainty frocks were shown, but the girls whose clever fingers made them never saw them. Some of the girls are deaf and dumb as well as blind. Their work is so good that it sells on its merits in the best salons of Paris and London.

In the Rue de la Paix, in Bond street, Regent street and Oxford street women are unknowingly buying the work of these afflicted girls and praising the perfection of the articles and the "extra finish."

Each girl is responsible for a garment throughout all its processes—from the yarn to the completed parts. The wages are higher than those paid in factories where the employees are sighted. Between 300 and 400 garments are turned out a week.

If your eyes are sore, get Roman Eye Balsam. Apply it at night and you are healed by morning. 372 Pearl St., N. Y. Adv.

Relic of Old Race

Remnants of a race believed to have existed in Florida 2,000 years ago have been dug up in Broward county in that state. Near a burial mound was discovered an idol, 35 feet tall, made of sea mangrove, or "wood eternal," as it is called by those who regard it as nondecayable. The features, seemingly those of a female, were carved from shells. They were of the Mongolian type. The body was fashioned from wood. Scientists found the burial mound about 500 yards from the Atlantic ocean. It is one of the highest spots of the country and the site of the first white settlers who came to Florida.

Giant English Ox

England has always been famous for her pure-bred cattle and sheep. Nearly 300 years ago huge oxen were produced there. In his diary, Evelyn speaks of an ox that was nineteen hands high and four yards long, and that was in 1649. At that date Leicestershire sheep had already obtained a great reputation and fetched big prices. The marvelous sheep of New South Wales, one of which recently yielded forty-five and one-half pounds of wool at a clip, are of purely British descent.—Capper's Weekly.

Indians Increase

The Department of the Interior says that the Indian population is approximately 350,000. This represents a gain during the past 12 years of almost 19,000, while during the fiscal year ending June 30, 1925, the increase was 2,693. These figures apply strictly to the United States. Alaska, with a large Indian population, is omitted.

It's a short road that has no roadhouse.

Calamity is virtue's opportunity.—Seneca.

Get Along Without Water

Most rodents, including rats, are thirsty creatures. The only animals living in very dry places which seem able to do entirely without drink are snakes and reptiles. In the cold desert of shifting sand in Kashgar there are no reptiles, and not even a fly. But the Afghan boundary commission found swarms of lizards and a new and venomous species of adder in astonishing numbers in the awful desert of hot shifting sand at the corner where Persia, Beluchistan and Afghanistan meet.

None Whatever

"Do not write for money," a famous literary man advises. However, it is no use showing this to our wives who are going away for the summer.—Boston Transcript.

Money occasionally makes a fool of a man by helping him break into society.

Rare paintings are well done.

Emigrants Seek Cities

In 1920 there were about 14,000,000 foreign-born persons living in the United States and of this number more than 10,000,000 lived in the cities and large towns. Of this latter number more than 5,000,000 entered the country after 1900, while only 1,416,000 of those entering went to the rural sections.

For economy's sake, why not buy a vermifuge which expels Worms or Tapeworm with a single dose? Dr. Peery's "Dead Shot" does it. 372 Pearl St., N. Y. Adv.

Chewing Gum

America's chewing gum bill in the last year was $90,000,000, exclusive of the cost of gasoline necessary to remove it from the trousers.

With Her Fingers Crossed

He—"But you promised at the altar to obey me." She—"Of course. I didn't want to make a scene."

Go to a friend for sympathy—to a pawnbroker for a loan.

Fly-Flit-Flop!

FLIES breed in filth, feed on filth and bring filth into your home.

Flit spray clears your home in a few minutes of disease-bearing flies and mosquitoes. It is clean, safe and easy to use.

Kills All Household Insects

Flit spray also destroys bed bugs, roaches and ants. It searches out the cracks and crevices where they hide and breed, and destroys insects and their eggs. Spray Flit on your garments. Flit kills moths and their larvae which eat holes. Extensive tests showed that Flit spray did not stain the most delicate fabrics.

Flit is the result of exhaustive research by expert entomologists and chemists. It is harmless to mankind. Flit has replaced the old methods because it kills *all* the insects—and does it quickly.

Get a Flit can and sprayer today. For sale everywhere.

STANDARD OIL CO. (NEW JERSEY)

FLIT

DESTROYS
Flies Mosquitoes Moths
Ants Bed Bugs Roaches

"The yellow can with the black band"

News of Menlo Park

N. P. A. Residents Association

The monthly meeting of the North Palo Alto Residents Association took place last Friday night. There was a large attendance of dwellers of that progressive community. County Assessor D. P. Flynn delivered an interesting address upon taxation which brought forth much applause. The meeting made all arrangements for a picnic to be held at the farm of M. J. Piers on Santa Cruz avenue, near Schrowder's picnic grounds.

To Test Legality of Zoning Law

J. B. Coryell is about to commence a civil suit against the trustees of the town of Atherton. Mr. Coryell is to attack the legality of the zoning ordinance of the city which eliminates the Coryell frontage on the highway as business property. He has over 1200 feet of frontage which is worth a fortune for business purposes. Should Mr. Coryell be successful in his suit the land will be sold to a syndicate who will subdivide it in lots suitable for business.

Will Ask Permit to Reorganize

A petition will be presented to the board of supervisors at its next metting asking that body to permit the reorganizing of the Menlo Park Sanitary District. By this reorganizing the district will come under the act passed by the legislature in 1923 which is more business like that the old law under which the district is now operating. The petition was circulated by one of the trustess, Mr. Cook, this week and was freely signed. The sanitary board approves of the action. The new act requires the trustees to meet at certain intervals for the transaction of business of the district.

N. D. at Menlo Theatre Aug. 27

The Native Daughters have planned to take over the New Menlo Theatre on Friday, August 27. The Vendome Parlor N. D. G. W. will put on a vaudeville show for that evening. A picture will also be shown. The Daughters look forward to a big audience on that night.

Grammar School to Open Aug. 23

The grammar school will open for the fall term on August 23 with an increased attendance. The new school building in Stanford Park will be ready for the fall term.

Picnic at Searsville Lake

The members of the Menlo Park Horticultural Society picnicked at Searsville lake last Sunday. About fifty members and their families were present and enjoyed the outing under the wide-spreading oaks of that delightful locality. Games were indulged and races run and tempting lunches enjoyed in the cooling shade. It was a day of merriment and enjoyment for all those expert soil maniqulators, who bring forth the blushing rose, the coy lily and the bold chrysanthemum.

Property Division Made

A division of the property owned jointly by the heirs of Duff and Doyle was made last week, the Doyle heirs taking the property west of the highway and the Duff contingent the land and buildings east of the highway. John Duff was here during the week making arrangements to remove the two story dwelling formerly occupied by Mrs. M. I. Kurtz. He plans to erect in its place a modern concrete store building. As this portion of town is the center of activity the stores will find ready tenants. John Duff and James Leo Duff are the sole owners of the property thus divided. The latter is engaged in business in Los Angeles. The owners of the other half of the property are Mrs. Flinn, Mrs. C. Brady and Mrs. Annie Ahlert.

Furnivall Visiting Mexico

F. J. Furnivall, the furniture dealer, who is vacationing in Southern California, has extended his trip into Mexico, the land of the cactus and revolutions.

Card Party Next Thursday

The Native Sons will give a card party in Duff and Doyle hall next Thursday evening, August 19th. Fifteen prizes will be given to the winners of the game. A big crowd is expected on that night.

A New Apartment House

K. L. Martin is erecting a large garage and apartment house to the rear of his property property on the highway. The apartments are already rented.

Asks For Bids On Sewer Work

The trustees of the Menlo Park Sanitary District will receive bids on August 26 for the installation of a sewer on Menlo avenue. After this work is completed Supervisor MacBain has arranged to have the thoroughfare graded and macadamized.

Academy Leases Laurel Court

The Pacific Coast Military Academy, headed by Major R. W. Park, has leased Laurel Court. The enrollment is very large. There is a branch of the institution at Palo Alto. The high scholastic standing of the school is demonstrated by the graduating class, under Major Park last year, successfully passing a set of the West Point entrance examinations in English and American history, a feat seldom attempted by grammar school students.

At The New Menlo Theatre

"The Fighting Edge," Kenneth Harland and Patsy Ruth Miller, will be shown at the New Menlo Theatre this evening. Tomorrow even "Satan in Sables", Lowell Sherman, will be the feature picture. For Monday and Tuesday evenings Harry Langdon in "Tramp, Tramp Tramp" will be shown. A comedy picture is to be shown these evenings that is to be drawing cards.

To Enter University of Nevada

Joseph and William Weeden and Charles Brady returned yesterday from a vacation spent at Huntington Lake and the trio will start for Capitola today to remain until Monday. William Weeden on next Saturday leaves for Reno to enter the University of Nevada.

Court Notes

In the Superior Court of San Mateo County, State of California. Present Hon. Geo. H. Buck, Judge. Dated August 12, 1926.

Est. of Agnes Burgess MacDonald. Probate of will and letters testamentary. Admitted.

Est. of Albert E. Climo. Further hearing on 1st and final account and pet. for final dist. Settled and distributed.

Est. of Clara W. Stevenson. 1st and final report and account of executors and pet. for final dist. of estate. Settled and distributed.

Est. of Barbara B. Husing. Pet. for partial distribution. Granted.

Est. of Louis Imsand. Pet. for letters of administration. Granted.

Est. and Guard. of Perceval C. Wilbur, Incompetent. 1st annual account of guardian. $40 per month granted; $40 aty fees.

Est. of Matias Mortogla, alias. Return of sale of real estate and pet. for confirmation thereof. Confirmed.

William Wylie vs Ed Kavanaugh, et al. Mo. to dismiss appeal. Submttied.

Angelo Scilini vs Mary L. Scilini Order to show cause in re contempt. Dropped.

Annie L. Langley vs William A. Langley. Order to show cause in re contempt of Court. Dropped.

Beulah Mary Davidson vs Kenneth James Davidson. Trial. Default. Interlocutory decree of divorce granted.

Sarah Elizabeth Holvey vs James Francis Holvey. Order to show cause in remaintainance fees and costs. Dropped.

Anna Phillips vs Burus R. Phillips. Motion for alimony, counsel fees and costs. Dropped.

Angie Francis vs Antone Enos. Demurrer to complaint. Overruled 15 days to answer.

Susanna Elizabeth Kronquist vs John Kronquist. Demurrer to complaint. Submitted.

John Angin vs Gladys Clara Bidzo et al. Demurrer to complaint. Submitted.

Richard Hadley vs T. L. Hickey etc. Trial. Judgment for plaintiff.

COUNTY IS BECOMING DEPLETFD OF WILD LIFE

"Last Sunday, the guns of the hunters in Pescadero canyon and other good hunting places in the county, sounded like a young war as the 1926 deer season opened. Mighty few of the sportsmen brought home a buck," says Harry L. Parkman, candidate for the assembly from San Mateo county, who is an ardent sportsman.

"It is another reminder of the fact that our county is rapidly becoming depleted of its wild life, not so much by county sportsmen, but by hordes of hunters from San Francisco," he stated. "In the shadow of a great city, our county has need for an active and progressive fish and game program if we are to continue to enjoy hunting and fishing within the county lines.

"The state can be of great aid to us in this direction and if elected, I will leave no stone unturned to secure for San Mateo county the full co-operation of the State Fish and Game Commission for the institution of a program of increasing the wild life here.

"Time was when we could travel back into the hills and bag a buck in a few hours hunting. Now we organize hunting parties, and run the deer with dogs up the canyons to where the hunters 'stand' waiting for them. Year by year the dogs find fewer deer, and the present rate, it will not be long before the animals are exterminated. As sportsmen, we must see that something is done, and done immediately. I hope that I will have the opportunity of doing my share in the state assembly."

GOODCELL TO VISIT HERE

Rex Goodcell, candidate for governor will be in Redwood City Tuesday morning at 10:30. No arrangements have been made for an address because of the inconvenient hour of his arrival. It will be impossible for him to remain long as he is to address the Kiwanis club at San Mateo at noon.

Goodcell's address will be broad casted over Radio KFOB at Burlingame and in the evening he will speak over radio KQW at San Jose

Judge Charles Thompson, manager of the Goodcell campaign for Santa Clara and San Mateo counties, was in town yesterday, accompanied by J. Heartley Russell, campaign manager of San Francisco counties making arrangements for his visit here. Russell is well known as grand marshal of the Native Sons.

JOHNSTON WILL FILED

Franklin Swart has filed the last will and testament of Thomas C. Johnston, who died at Belmont on July 31. The instrument was executed on February 23, 1925, and the subscribing witnesses were D. P. Flynn and Andrew Gilcrest. Franklin Swart, a close friend of the deceased, was named as executor. The entire estate with the exception of four Liberty Bonds, which were bequeathed to Adalgista Boitano of Halfmoon Bay, was left in almost equal shares to the two brothers of the decedent, Henry Johnston of San Jose and Charles B. Johnston of Halfmoon Bay.

The estate is valued at $70,000. It consists of real and personal property. The Hill ranch, Halfmoon Bay, comprising 100 acres is valued at $10,000 and the 65 acres of vegetable land is valued at $26,000. The personal property consists of cash in several banks, two automobiles, a promissory note, Liberty bonds, Bank of Italy stock and stock in the Bank of Italy Incorporation, valued at $70,000.

MENLO PARK POLLING PLACES

The following are the polling places and the officers of election in each precinct for the primary election August 31 to be held in Menlo Park:

Atherton Precinct No. 2

Polling place: Beckman's Garage, Middlefield road, between 16th Ave., and Barney Ave.

Inspector: Mary Meeks, Box K, Redwood City; Judges: Edward Edwards, Box 732, Menlo Park. Mabel M. Leggett, Box 162, Menlo Park. Clerks: Rose B. Hammond, Box 360, Menlo Park. Anna N. Ainsworth, Box 251 Menlo Park. Alpha Heaney, Menlo Park.

Menlo Park Precinct No. 1

Polling place: Noel Real Estate Office, El Camino Real.

Inspector: Floyd Douglass, R.F.D. Box 63, Menlo Park; Judges: Beulah H. Bower, P. O. Box 170, Menlo Park, Pearl A. Weeden, P. O. Box 840, Menlo Park; Clerks: Alvin Wipfler, Box 42, Harard Road, Menlo Park, Fred J. Worrell, R. F. D., Box 973, Menlo Park, Frank Love, R. F. D., Box 97, Menlo Park.

Menlo Park Precinct No. 2.

Polling Place: Fire House.

Inspector Jas. G. Mason, Menlo Park; Judges: Mararet J. Gale, P. O. Box 654, Menlo Park, Thos. C. Cochran, Menlo Park. Clerks: Fannie Kurtz, Menlo Park, Katharine Feeley, Menlo Park.

Menlo Precinct No. 3.

Polling Place: Vic Michel's Residence.

Inspector: Jennie Mitchel, El Camino Real, Redwood City. Judges: Louise Abel, Box 127 Menlo Park, Agnes Tuttle, P. O. Box 515, Menlo Park. Clerks: Catherine Derry, P. O. Box 181, Menlo Park, Nellie F. Smith, Menlo Park, Mary C. Murray, Menlo Park.

Menlo Park Precinct No. 4

Polling place: Stoell's Real Estate Office, Santa Cruz Ave., corner Hobart avenue. Inspector: Temperance Garland, R.F.D., Box 70, Menlo Park. Judges: Meta A. Wolters, R. F. D., Box 181, Menlo Park, Edward F. Stone, R. F. D., Box 56, Redwood City. Clerks: Bernadette Clarke, P. O., Box 594, Menlo Park. Mrs. Diana Hogevoll, R. F. D., Menlo Park, Peter D. Keenan, Menlo Park.

Menlo Park Precinct No. 5

Polling Place: Twin Oaks Lunch Room.

Inspector: Mable F. Thomas, R. F. D., Box 5-D, Palo Alto.

Judges: Edmund M. Doyle, Menlo Park, Charles A. Syverson, Palo Alto. Clerks: Frank A. Morrelli, R. F. D., Box 5-E, Palo Alto, Frank L. Moody, R. F. D., Box 4, Palo Alto, Lillian J. Towsley, 411 High St., Palo Alto.

Menlo Park Precinct No. 6

Polling Place: Dr. Tait's Residence.

Inspector: Mona Christensen, 130 Pope St., Palo Alto. Judges: Helen M. Boyer, 360 Pope street, Palo Alto. Bertha A. Saunders, Palo Alto. Clerks: Georgiana A. Cleland, R.F. D., Box 6, Palo Alto. Charles Hill, R.F.D., Box 3, Palo Alto, Frederick A. Reynolds, R.F.D., Box 6-A, Palo Alto.

Menlo Park Precinct No. 7

Polling Place: Fire House.

Inspector: Violet Larsen, R. F. D., Box 4, Palo Alto. Judges: Gertrude Hugo, P. O. Box 443 Palo Alto, Peanette Carnduff, R., F. D., Box 12, Menlo Par. Clerks: Ella G. Herig, R. F. D. Box 39, Palo Alto. Homer Clyde Bogner, R. F D., Box 18, Palo Alto, Charles L. Webster, R. F. D., Box 51, Palo Alto.

Atherton Precinct No. 1

Polling Place: Club House, Circus Grounds.

Inspector: Hattie Johnson, Box 20, Redwood Cty. Judges: Mchael Sullvan, Menlo Park, Amelia E. Morey, Menlo Park. Clerks: Christina F. Hansen, Box 247, Menlo Park, Mary Lockerbie, P. O. Box 820, Menlo Park. Ida Cellar, Box 267 Menlo Par.

Menlo Park Precinct No. 8

Polling Place: Nickerson's Cooley avenue, between Baywood and Week street.

Inspector: Lillian Nickerson, R. F. D., Box 176, Palo Alto. Judges: Mayme E. Albertson, R.F.D., 1, Box 100, Palo Alto, Anna M. Wardlaw, R. F. D. 1, Box 65, Palo Alto. Clerks: Katherine Cairns, R.F.D. 1, Box 94, Palo Alto. John L. Arnold, R. F. D 1, Box 150, Palo Alto, John C. Wilken, R.F.D. 1, Box 91, Palo Alto.

Menlo Park Precinct No. 9

Polling Place: Old Club House, corner Weeks and Clark Ave.

Inspector: Agnes G. Hand, R.F.D. 1, Box 157, Palo Alto. Judges: Hedwig Gurr, R.F.D. 1, Box 185-A, Palo Alto, Barney E. Crosby, RF.D., 1, Box 77, Palo Alto. Clerks: Jennie Wickstrom, R. F .D., 1, Box 81, Palo Alto, Mary Hansen, R. F. D. 1, Box 166, Palo Alto. Jennie Griffith, R. F. D. 1, Box 106, Palo Alto.

Menlo Park Precinct No. 10

Polling Place: Base Hospital, Conference Room, Administration Bldg.

Inspector: Frederick L. Wright, U. S. Veteran's Hospital. Judge: John G. Weller, U. S. V. Hospital. Clerks: Oscar F. Willy, U S V Hospital, Raymond C. Frickes, U. S. V. Hospital, Albert H. McKenna, U. S. V Hospital

For Good Food
Fox Shoppe
Redwood City

"A Business Man for A Business Administration"

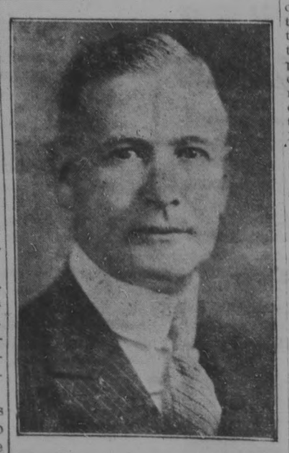

Harry L. PARKMAN
CANDIDATE
Assemblyman
Forty-Second District
SAN MATEO COUNTY
Primary Election August 31, 1926

Beautiful New Funeral Home

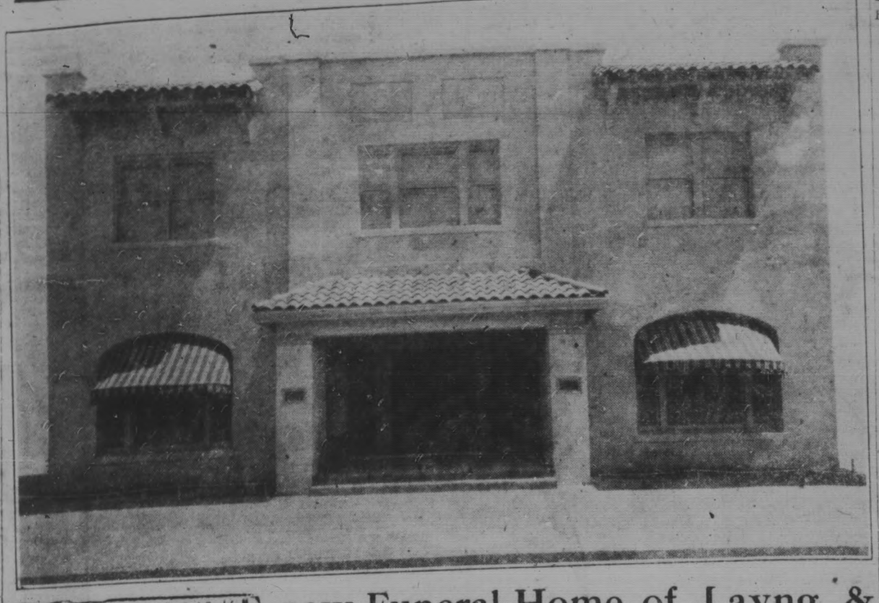

BEAUTIFUL new Funeral Home of Layng & Tinney, at 334-336 Washington St. near Broadway, which will be open to the inspection of the Citizens of Redwood City and vicinity, Friday Evening August 13th.

WHAT IS A COUNTY AUDITOR?

The officer who is responsible for the finances of the county.

What are the duties of this officer?

He authorizes the Treasurer of the County to pay all just claims upon the treasury of the county.

He handles the redemption of property that is sold for delinquent taxes, an average of one thousand a year.

He makes up the tax rolls before they go to the Tax Collector and charges him with the collection of the taxes.

Who is the Auditor of San Mateo County?

J. J. SHIELDS

When does his term expire?

On Jan. 3rd, 1927, at noon.

How long has he been County Auditor?

12 years at the close of this year

Does he seek re-election?

Yes.

What has he done to merit re-election?

He has given entire satisfaction in the conduct of his office as has been attested by the laudatory report of the Grand Jury year after year. His recommendations to the Board of Supervisors in his budget have always been received and favorably commented upon by the Board. Universal satisfaction has been given in the matter of redemptions (about 1000 a year).

During the incumbency of the present Auditor it has been the unwavering policy of the office to treat each one with every possible courtesy.

Do you believe in retaining in office an efficient and experienced public official? Let your answer be YES by voting at the election on August 31st, next for

J. J. SHIELDS FOR COUNTY AUDITOR

LEGAL NOTICE

BEFORE THE BOARD OF SUPERVISORS OF THE COUNTY OF SAN MATEO, STATE OF CALIFORNIA

PETITION TO REORGANIZE MENLO PARK SANITARY DISTRICT UNDER SANITARY ACT OF 1923.

To the Honorable Board of Supervisors of the County of San Mateo, State of California:

Now come the undersigned, each of whom is a resident and freeholder within the Menlo Park Sanitary District, and respectfully represent unto said Board as follows:

That the Menlo Park Sanitary District, the exterior boundaries of which are hereafter set forth, was organized under that certain act entitled "An act to provide for the formation, government, operation and dissolution of Sanitary Districts in any part of the state for the construction of sewers and other sanitary purposes; the acquisition of property therefor; the calling and conducting of elections in such districts; the assessment, levy, collection, custody and disbursement of taxes therein; the issuance and disposal of the bonds thereof, and the determination of their validity, and making provision for the payment of such bonds and the disposal of their proceeds," approved March 31st, 1891; that said district was organized under the name of "Menlo Park Sanitary District" and that the exterior boundaries of said district are as follows, to-wit:

Commencing at the point of intersection of the northerly line of the Bay Road with the easterly line of Willow Road; thence in a southerly direction crossing said Bay Road and along the said easterly line of said Willow Road to the point of its intersection with the northerly line of Middlefield Road; thence in an easterly direction along the northerly line of said Middlefield Road to a point where the same intersects the center line of San Francisquito Creek; thence along the center line of said Creek and up its course and in a southerly direction to a point that would be intersected by the southerly line of Olive Avenue if extended in an easterly direction; thence westerly and along what would be the southerly line of said Olive Avenue and the southerly line of said Olive Avenue to the westerly line of Valparaiso Avenue; thence continuing westerly in a straight line which would be an extension of said southerly line of said Olive Avenue to a point five hundred (500) feet westerly of the westerly line of Atherton avenue or Selby Lane; thence northerly and on a line parallel with and at all times distant five hundred (500) feet from the said westerly line of said Atherton avenue or Selby Lane to and across the County Road leading from San Francisco to San Jose to the northerly line of said County Road; thence easterly along said line of said County Road to a point that would be five hundred (500) feet westerly from the intersection of said line of said County Road and the westerly line of Fair Oaks Lane, and thence continuing said line in a northerly direction parallel to and at all times five hundred (500) feet distant from the westerly line of Fair Oaks Lane to and across Middlefield Road to the northerly line of said Middlefield Road; thence easterly along the northern line of said Middlefield Road to a point that would be five hundred (500) feet westerly from the point of intersection of said northerly line of said Middlefield Road with the westerly line of Marsh Road; thence in a northerly direction parallel to and at all times five hundred (500) feet distant from the westerly line of said Marsh Road to a point where said line extended across the Bay Road would intersect the northerly line of said Bay Road; thence in an easterly direction and along the northerly line of said Bay Road to the place of beginning.

That your petitioners believe it is to the interest of said Menlo Park Sanitary Board and all residents and taxpayers thereof that said Sanitary District be re-organized as a Sanitary District under the provisions of "An act to provide for the formation, government, operation, reorganization, dissolution and alteration of boundaries of sanitary districts in any part of the state, for the construction of sewers, septic tanks and other sanitary purposes; the acquisition of property thereby; the calling and conducting of elections in such districts; the assessment, levy, collection, custody and disbursement of taxes therein; the issuance and disposal of the bonds thereof and the determination of their validity and making provision for the payment of such bonds and the disposal of their proceeds; to empower sanitary boards to make and enforce sanitary regulations and providing penalties for violations thereof," approved May 17, 1923,

WHEREFORE, petitioners pray that a hearing be had upon this petition; that due notice thereof be given in all respects as required by law, and that upon due notice given and proceedings had that said Menlo Park Sanitary District be re-organized under the Sanitary Act of 1923; and that such further order be made as to the board shall seem proper in the premises.

Dated this 12th day of August, 1926.

J. A. DONOHOE
PERRY EYRE
IRA S. LILLICK
LAWRENCE H. COOK
EDMUND DOYLE

Members of the Sanitary Board of the Menlo Park Sanitary District.

	Name	Address
1.	G. W. Moore,	1143 P.O. Box Menlo Park
2.	H. Doughty,	Menlo Park
3.	Mrs. Jay T. Cooper,	Menlo Park
4.	Jean B. Hoss,	Menlo Park
5.	H. A. Chandler,	Menlo Park
6.	J. H. O'Keefe,	Menlo Park
7.	H. H. Bearce,	Menlo Park
8.	A. E. Thomas	Menlo Park
9.	Patrick Kearney,	Menlo Park
10.	W. L. Roper,	Menlo Park
11.	E. E. Quayle,	Menlo Park
12.	F. E. Whitaker,	Menlo Park
13.	B. G. Larrecou,	Menlo Park
14.	Geo. B. Walsh,	Menlo Park
15.	D. E. O'Keefe,	Menlo Park
16.	T. C. Hoey,	Menlo Park
17.	Rose A. Broggi,	Menlo Park
18.	Mark J. Loughlin,	Menlo Park
19.	Thos Stentiford,	Menlo Park
20.	Joe Siebert,	Menlo Park
21.	Emma J. Stribling,	Menlo Park
22.	E. Noel,	Menlo Park
23.	John W. Ryan,	Menlo Park
24.	E. C. Webb,	Menlo Park
25.	Fay O. Rogers,	Menlo Park
26.	Frank W. Ellis,	Menlo Park
27.	Mrs. Rhoda Whalen,	Menlo Park
28.	Frank R. Cain,	Menlo Park
29.	Alma E. Cain,	Menlo Park
30.	J. A Morris,	Menlo Park
31.	Mrs J. A. Morris,	Menlo Park
32.	E. J. McLoughlin,	Menlo Park
33.	J. H. Sullivan,	Menlo Park

STATE OF CALIFORNIA,
COUNTY OF SAN MATEO, ss.

D. E. O'KEEFE, being first duly sworn, deposes and says:

That he is one of the petitioners named in the foregoing petition to reorganize the Menlo Park Sanitary District under the Sanitary Act of 1923; that he has read said petition and knows the contents thereof, and that the same is true of his own knowledge except as to matters therein stated upon information and belief and as to those matters that he believes the same to be true.

D. E. O'KEEFE

Subscribed and sworn to before me this 12th day of August, 1926.

(SEAL)

W. J. MURRAY,
Notary Public in and for the County of San Mateo, State of California.

NOTICE IS HEREBY GIVEN, that the foregoing petition will be presented to the Board of Supervisors of the County of San Mateo, State of California, at the chambers of said board in the county court house at Redwood City, California, on Tuesday, the 7th day of September, 1926, at the hour of 10:00 o'clock A. M. pursuant to the terms of the Sanitary Act of 1923, Statutes 1923, page 323, and that any and all persons interested therein may then and there appear and be heard in said matter.

First publication in Times-Gazette August 14, 1926; August 21; and last publication August 28th, 1926.

LEGAL NOTICE

CERTIFICATE OF PARTNERS TRANSACTING BUSINESS UNDER FICTITIOUS NAME

We, the undersigned, do hereby certify that we are transacting a partnership business in the State of California under the firm name and style of

"DEL BIANCO & SEBASTIANI"

That our principal place of business is at 127 Wilson street, Redwood City, San Mateo County, California.

That our names in full are

GIUSEPPE DEL BIANCO
GIUSEPPE SEBASTIANI

That our place of residence is No. 127 Wilson street, Redwood City, San Mateo County, California.

WITNESS our hands and seals this 10th day of August, 1926.

(SEAL) GIUSEPPE DEL BIANCO
(SEAL) GIUSEPPE SEBASTIANI

First publication in Times-Gazette August 14, 1926; August 21; August 28; Sept. 4 and last publication Sept. 11, 192.

NOTICE OF SALE

NOTICE IS HEREBY GIVEN THAT RICE AND HINTON will on August 30th, 1926, at 10 o'clock at Rice and Hinton Garage, 502 Main street, Redwood City, San Mateo Co., California, cause to be sold at public auction to the highest and best bider in cash lawful money of the United States, one Hudson Speedster, Engine No. 106941.

The legal title of said automobile is held by R. C. MOORE of Oakland, California.

Said sale will be made pursuant to the provisions of Sections 3051 and 3052 of the Civil Code for the purpose of satisfying a lien upon said automobile in the sum of One Hundred and Fifty Dollars ($150.00), which represents the reasonable value of the services rendered to the owner of said automobile by said Rice and Hinton, Redwood City, and F. J. Carli, Menlo Park, in repairing and safe keeping said automobile and for the purpose of satisfying the costs of said sale.

Dated: August 12, 1926.

RICE & HINTON and F. J. CARLI

First publication in Times-Gazette August 14, 1926; August 21st; last publication August 28th, 1926.

NOTICE OF SALE

NOTICE IS HEREBY GIVEN THAT MENLO PARK GARAGE, Menlo Park, California, will on the 28th of August at 10 a. m. at Menlo Park Garage, Menlo Park, San Mateo County, California, cause to be sold at public auction to the highest and best bidder in cash lawful money of the United States, one Chevrolet Coupe, 1923 Model License No. 807-617.

The known owner of said automobile is General Motors Acceptance Corporation, San Francisco, Calif.

Said sale will be made pursuant to the provisions of Sections 3051 and 3052 of the Civil Code for the purpose of satisfying a lien upon said automobile in the sum of One Hundred Dollars ($100.00), which represents the reasonable value of the services rendered to the owners of said automobile by said Menlo Park Garage for towing and safe keeping said automobile and for the purpose of satisfying the costs of said sale.

Dated: August 12th, 1926.

MENLO PARK GARAGE

First publication in Times-Gazette August 14, 1926; August 21st; last publication August 28th, 1926.

NOTICE TO BIDDERS SANITARY SEWERS

Sealed bids will be received by the Sanitary Board of the Menlo Park Sanitary District, at the residence of John MacBain, Menlo Park, up to 8:00 o'clock p. m., August 26, 1926, for the construction of a six (6) inch vitrified clay pipe sewer on Menlo Avenue in Menlo Park, California.

All bids must be on forms prescribed by the Sanitary Board and bidding blanks may be obtained from C. L. Dimmitt, Lambert & Walter Building, Redwood City, California, engineer for the district.

Plans, profiles and specifications may be obtained from the engineer.

All bids must be accompanied by a check for ten (10) per cent of the estimated amount of the bid certified by a responsible bank payable to J. A. Donohoe, Chairman of the Sanitary Board. Checks of unsuccessful bidders to be returned upon rejection of bids. Check of successful bidder to be returned upon the signing of contract and giving of a bond for faithful performance of the work in an amount equal to twenty-five (25) per cent of the estimated total amount to become due on said contract, and also a labor and material bond in an amount equal to fifty (50) per cent of said estimated total amount.

The Board reserves the right to reject any and all bids.

Dated Menlo Park, California, August 6, 1926.

MENLO PARK SANITARY DISTRICT
J. A. DONOHOE, President
PERRY EYRE, Secretary

First publication in Times-Gazette August 14, 1926; and last publication August 21, 1926.

ANOTHER BIG BUYING EVENT!

BARONET SATIN
COSTUME SLIPS

In a galaxy of Brilliant Shimmering shades
SPECIAL AT - - $2.59

Sold Elsewhere for $3.75

In beauty and quality these slips surpass anything it has been our privilege to offer. They are well cut--fully tailored--and come in Misses and women's sizes.

Owing to the insistent demand by our customers--we will sell another case of

GENUINE ORIENTAL PONGEE

33 inches wide at 59c A YARD

Usual price $1.10 a yard

This silk is unequaled for its wearing qualities; used for Lingerie; Gowns and Draperies

Frazer & Co
PALO ALTO